THE MORNING TRIBUNE HAS THE LARGEST CIRCULATION OF ANY PAPER IN THIS SECTION OF OHIO. ONLY COUNTY PAPER WITH A GROWING CIRCULATION.

Morning Tribune Markets
Are the latest, up-to-the-minute, and changed daily They are read with profit by all.

COSHOCTON MORNING TRIBUNE

Tribune Want Ads
Have brought results for hundreds of others. They will do it for you. Read by everybody.

VOL. III. NO. 101. THE PAPER THAT PRINTS THE NEWS THURSDAY MORNING DECEMBER 28, 1911 THE PAPER THAT EVERYBODY READS TWO CENTS

Strike Two More Wells

Gassers Drilled in on Mullet and Frederick Farms Wednesday--Both Tests Prove Big Producers--Field Now Considered One of Richest in State

Two more big producing gas wells were struck in the new field in the vicinity of the mouth of the Killbuck Wednesday afternoon, when the tests on the Mullet and Frederick farms were drilled into the Berea sand. The new Mullet well is estimated to be good for 350,000 cu. ft. per day while the Frederick well shows even a stronger pressure, it being considered good for at least 400,000 cu. ft. daily. With the addition of the two new wells, there are now four big producers in the field and the total estimated output is almost two million cu. ft. daily, proving it to be one of the richest gas territories in the state.

Gas For Coshocton

The other big producers are located one on the Frederick and one on the Hershman farm. The leases are owned by The Buckeye State Gas & Fuel Co. but the entire output has been sold to the Coshocton Gas Co., which is at present building a pipe line from the field to this city. As soon as this is completed, the gas will be turned into the city mains.

Into Same Pocket

The well on the Mullet farm was drilled into the same pocket that recently gave a 500,000 cu. ft. producer, but which it was necessary to abandon owing to a vein of water, which was struck and flowed into the pipes. The new well was not drilled quite so deep so that the water has not been encountered. The Berea sand was struck in both wells at a depth of about 750 ft.

Two Drilling Outfits

The Buckeye Gas Co. has two drilling outfits busy in the field so as to carry on as much developing as possible while the weather conditions permit. The Mullet well was drilled in by Bott & Pauly while Bradfield & Church drilled the Frederick well. No new sites have been located as yet and it is probable that operations will cease for a time although it is expected that the company will attempt to carry on the work of developing throughout the winter, should the weather permit.

J. M. Maylone Participates in Celebration

The Second Presbyterian church of Newark will celebrate its seventy-fifth or diamond anniversary this week. The program for the occasion embraces sermons by former pastors and members of the church. Mr. J. M. Maylone of this city a former member of the congregation was on the program for an address last evening.

Burns Hand on Rolls of An Ironer

MISS AUGUSTA ZERBE VICTIM OF DISTRESSING ACCIDENT AT THE CRESCENT LAUNDRY WEDNESDAY AT NOON.

Miss Augusta Zerbe, an employe of the Crescent laundry, sustained a badly burned left hand Wednesday noon, when her fingers were caught in one of the big ironing machines at the laundry.

Caught by Rolls

Miss Zerbe was operating the machine and while feeding articles between the rolls, was unfortunate enough to have all four fingers of her hand caught fast. She succeeded in getting the fingers from the rolls before they were crushed but her hand coming into contact with the hot metal, was burned to a blister in several places. Dr. Lear was called and gave the injuries medical attention

Aged Resident at Death's Door

W. E. Murphy, aged 73, is lying at death's door at the home of his son-in-law Samuel Rager on Walnut street, as the result of a stroke of paralysis suffered Tuesday night.

Mr. Murphy's condition is made even more serious by his advanced age, and little hope is at the present time entertained for his recovery.

All Lynching Cases Disposed of but One

Newark, Ohio, Dec. 27—With but one exception, the Newark lynching cases were disposed of yesterday when Prosecutor Phil Smythe requested Judge Nicholas to dismiss the indictment against Charles Wilson, charged with first degree murder. Seventeen convictions were secured in the Newark lynching and prisoners were sent to penal institutions. In addition, a number were fined and served jail sentences for assault and battery. An indictment is still standing against Richard Holler, who fled the country and never has been heard from.

CAN LIQUOR BE SOLD IN DRY TOWN FOR AIKIN TAX?

Columbus, Ohio, December 27.—Contradictions of the Rose county option law and the Aiken tax law have evolved a perplexing legal question, which has been turned over to Attorney-General Hogan for unraveling. The question is: "Will the Rose law permit the sale of liquor ordered sold by the Aiken tax law?" The problem came to the Attorney-General from Hardin county.

Under the Rose law that county is dry, but some time ago deputies from State Dairy and Food Commissoner Strode's office secured evidence against a number of persons selling liquor contrary to the law there, and these were certified for the Aiken tax.

One of the persons so certified refused to pay the tax and the treasurer under the law is required to confiscate his stock and sell it. The Rose law prohibits the sale to a county voted dry.

COAL OPERATORS PREPARING TO CUT SCALE OF WAGES?

Rumored that Such Movement is on Foot in Both Anthracite and Soft Coal Regions--Price of Coal Boosted in East

That the coal operators are preparing for a strike when the wage scale agreement with the United Mine Workers of America, April 1, next, is indicated by a dispatch from New York Wednesday, which states that the price of anthracite coal has been boosted there. While in some quarters the advance is looked upon as incidental with the approach of cold weather and the attendant increased demand for the fuel, still there is a strong rumor that the move of the operators has a deeper meaning.

Cut Wage Scale?

Throughout not only the anthracite region but also Ohio and other soft coal fields, there has been a persistent rumor to the effect that the operators are contemplating a fight for a cut in the wage scale at the coming conference. This the miners are, of course, expected to fight with the prospects for a strike To be prepared for a shutdown, it is thought the operators will store a considerable quantity of coal during the winter. The New York dispatch is as follows:

Plan Another Boost

New York, Dec. 27—Notice of an increase in the price of "domestic" sizes of anthracite coal has led to the discovery that the mine operators are getting ready for either a strike or shut-down of the mines at the expiration of the union agreement on April 1.

The advance in prices here has begun with an increase of 25 cents per ton on chestnut size, which is to be followed by an advance in price on other sizes with the arrival of the next cold snap.

Supply On Hand

Editor Floyd Parsons of the Coal Age, said today that diligent study on his part had failed to reveal the reason for the advance except that of "seasonable" advance a term applying to cold weather raises. He also said that it is generally believed that the operators would have about seven months supply on hand by the time that the union agreement expired on April 1, and that the mines would then be closed indefinitely.

"If it isn't a strike, it will be a shut-down," he said.

Dies at Age of 93; Never Saw a Train

Washington Court House, O., Dec. 27.—Mrs. Leah Lennox, ninety-three years old on Christmas day, is dead at Kingston.

Although for forty years she lived within a third of a mile from the Norfolk and Western railroad and the Scioto Valley traction line, she has never ridden on either of them and has not so much as seen the tracks.

Mrs. Lennox was a conservative and had no use for the present day "progressives."

Doney Family in Quarantine

Harry Doney, the 10 year old son of Mr. and Mrs. George Doney of 940 Orchard street, is suffering from an attack of diptheria.

The boy was taken ill from what seemed a bad sore throat on Christmas day. Home remedies were applied but the throat grew continually worse. A physician was called and it was pronounced diptheria. Health Officer Marshall has had the house placarded and quarantined the household.

THE WEATHER.

FOR OHIO—Fair and colder Thursday, except snow in northeastern portion. Friday fair, cold wave.

Library to Close Half Hour Earlier

NEW SCHEDULE FIXED BY BOAD AT MEETING LAST NIGHT — ROUTINE BUSINESS.

The library board met last evening and attended to the routine matters of business. A number of bills were ordered paid and a list of new books will be ordered within a few days.

The board arranged a list of the needs of the library for the coming year and this list will be presented to council tonight at its special meeting.

The closing hours for the library were changed to eight o'clock for every night except Saturday and on Saturday the hour will be 8:30. The week-night hour has heretofore been 8:30 and the Saturday evening hour 9 o'clock.

Back to Yale in Time for Navy Game

Homer Swihart, a sophmore at Yale and one of the star varsity basketball men of the university, leaves today or tomorrow for the east to play in the Navy-Yale basketball game at Annapolis, Md.

Mr. Swihart will go direct to New Haven for practice and leave there Saturday or Monday for Annapolis.

Swihart was the captain of the Phillips Academy team at Andover, Mass., in his senior year but because of the freshman rule of Yale was unable to play on the varsity last year. He was, however, captain of the Freshman team and considered a fast man.

He Agrees to Care for Nag; is Released

Humane Officer J. W. Vensel placed under arrest Fred Woods yesterday afternoon because Tom Solinger of Franklin tp., complained that Woods had abonded an old horse.

It later was learned that Solinger had been asked to keep the horse for Woods. After the matter was explained and Woods had agreed to care for his horse in the future he was released.

SLIGHTLY IMPROVED

Mrs. A. E. Ames of Fresno, route 3, who for the past several weeks has been seriously ill, suffering from an attack of typhoid fever, showed slight improvement late Wednesday evening.

WITHOUT WARNING DEATH CLAIMS HIM

HENRY SPUR FOUND DEAD BY WIFE IN SITTING ROOM OF HOME NEAR ISLETA WEDNESDAY MORNING.

Henry Spur, aged 58, a well known and highly esteemed resident of the Isleta vicinity, was found dead on a lounge in the sitting room of his home, by his wife at 3 o'clock Wednesday morning. Death was due to dropsy, from which the deceased had been a sufferer fir the past year.

Bedfast for Weeks.

Mr. Spur had been bedfast for several weeks and occupied the loung in the sitting room so as to be near the fire. Tuesday night, his condition was apparently no more serous than for several days. His wife retired but shortly after midnight, had ministered to his wants. When she again approached the couch at 3 o'clock, she was horrified to find her husband cold in death.

Surviving Relatives.

Besdes the widaw, there survive two sons and one daughter as follows: Walter and Fuller Spur, of the home and Mrs. James Boyd of the Isleta vicinity. Funeral services will be conducted from the late home at 1 o'clock this afternoon, Rev. Mr. Bowman of Newcomerstown officiating. Interment will follow in Wagoner's cemetery, near Isleta.

Pike County Remains Dry

Wets Succeed in Cutting 1908 Majority in Half but Opposition to Saloons Again Carries Day--Fifth Dry Victory

Waverly, O., Dec. 27—Pike county voted to remain in the dry column at the second election under the Rose law held today by a majority of 537. The dry majority three years ago was 922, when eight saloons were put out of business. When the result of today's election became known tonight, the drys held a big celebration during which the church bells of the city were rung for an hour.

A Light Vote

This city gave a wet majority of about 100, being one of but four precincts in the county to register a wet majority. The weather was so inclement that many voters in the rural districts failed to go to the polls and as a result, the vote showed a decided falling off. One man was arrested on the charge of illegal voting.

Pike is the sixth county of the state to vote to keep out the saloons.

Gallia to Vote

Gallipolis, O., Dec. 27—A petition was filed with the county commissioners yesterday asking for a Rose lay option election in Gallia county. The petition was signed by 2,300 voters. The commissioners have fixed Thursday, January 18 as the date for the election.

Mother of Atty. Glenn is Called

Atty James Glenn and his daughter, Mrs. Frank Raiff were called to New Concord Tuesday by the death of Mr. Glenn's mother, Mrs. Margaret Glenn. Her death came as the result of an illness extending over the past several weeks.

Funeral services were conducted yesterday from the late home and interment made in the Bloomfield cemetery.

Dr. Barcroft to Examine Murderer

Newark, O., Dec. 27—Judge S. H. Nicholas of Coshocton called the office of county clerk Wednesday relative to the Moreland insanity commission matter. He stated to Deputy Clerk Jesse Hursey that he had consulted with Dr. W. H. Barcroft of Coshocton relative to the proposed examination of Moreland. Dr. Barcroft could come most any time that would suit the professional business of the two Newark doctors, C. H. Stinson and J. T. Harbottle. An early date will be fixed for the examination.

Mercury Drops to 14 Deg. Above

The expected cold wave struck Coshocton and vicinity with a vengeance Wednesday morning and the weather during the entire day was decidedly blustery. The thermometer fell steadily and at an early hour this morning, registered 14 degrees. Colder weather still is promised for today.

RESIGNS POSITION

Miss Loretta Hildebrand has resigned her position as operator at the Citizens' Telephone company exchange.

Booster's Talk for Employes

AMERICAN ART WORKS ENJOYS SPLENDID RUN OF BUSINESS DURING HOLIDAYS.

Wednesday afternoon, employes in the different departments of the American Art Works were called together and given a spirited booster's talk.

Fine Prospects

The prospects for business in the new year and the great number of orders being taken by the hundreds of salesmen over the country was explained to the employes.

It is learned, that telegraphic reports from the different salesmen

(Continued On Page Eight.)

Local Pythians Guests of Lodge at Gnadenhutten

Just 55 members of the local lodge Knights of Pythias made the trip to Gnadenhutten Wednesday night, where they were guests of the lodge of that place at a big initiation. Third degree work was put on by the team from the Coshocton lodge and a sumptuous banquet was served. The local Pythians report a very pleasant evening

Jonas Mullet Dies at Blissfield Home

Jonas Mullet, aged 69, a well known resident of Blissfield died at the family home about 6 o'clock, Wednesday evening, as the result of a stroke of paralysis suffered about three weeks ago, which left his left side paralyzed.

Mr. Mullet was a native of Switzerland, and came to this country when but a small boy, living for a short time in the east, after which he moved to Coshocton county, where he has been a resident ever since. During his long residence in this county he became known as one of the best and most highly respected of its residents.

Besides the wife, one brother, Jacob and the following children survive, Mrs. Louisa Pyers of Shreve, O., Mrs. Roxa Lower of Blissfield, Mrs. Grace Myers of Blissfield, Stanley Mullet of Killbuck, Perry Mullet of Blissfield and Oscar Mullet of the home.

The deceased was a veteran of the civil war, in which he served nearly four years. He was also a faithful member of the Evangelical church for many years.

The funeral arrangements had not been made at a late hour last night.

Day Must Answer to Serious Charge

Returning to his home in Franklin township for the purpose of spending Xmas with his three small children, resulted in the capture of George Day, for whom the authorities have been searching for several months. Day who is about 33 years of age, has been wanted to answer to the charge of contributing to the delinquency of Blanche Jennings, now 17 years of age. It is alleged that he was criminally intimate with the girl befire she had reached the age of 17.

Father Complains

During the past summer, Orin Jennings, father of the girl, filed complaint with the juvenile court. The latter was adjudged a delinquent and a warrant was issued for Day's arrest. However, he suspected trouble and succeeded in eluding the officers. Efforts to locate him proved futile and although it was learned that he returned to his home at intervals, he always slipped away before an officer could get onto his trail.

Hearing Saturday

Several days ago, the authorities received a tip to the effect that he was seen at home in Xmas day and Wednesday. Probation Officer John Brunskill succeeded in capturing Day. He was brought before the juvenile court. Owing to the fact that his attorney, Joe L. McDowell is out of the city, Day's hearing was set for Saturday morning, his bond being fixed at $300, which he furnished. Day's wife has been dead for several years.

NewspaperARCHIVE®
NewspaperARCHIVE®

Funerals Needed

This town needs a few first class funerals.

Such a remark will apply to almost every town in Ohio and to almost every town in other states. It is a cold blooded remark, but it is true, if properly applied.

Every town should have its funerals, not of individual citizens, but of old feuds, ancient grudges, long standing spites and envies and jealousies and hard feelings. And what a grand, beautiful, gorgeous, spectacular funeral or series of funerals some towns could have if everybody brought in his private collection for the obsequies. Such funerals could be conducted on a regardless-of-expense scale and be worth the money.

Why should not every town have its feud funeral, and when is a better time for it than now, when the evenings are long and there is demand for entertainment and time to do things?

The best and surest funeral for community animosities is in organization. Develop the get-together spirit and old grudges go underground.

United, communities stand; divided, they stand still.

Now is the time to arrange the funerals, and the assurance can be given that those who bring in their grievances for burial will be the happier, better and more prosperous and able to own homes.

Coshocton Lumber Co.

Sixth Street Theatre

WEDNESDAY DECEMBER 27

H. R. Porter presents

"The Fighting Parson."

HARRY HUEING

As the Parson

And a big cast of capable Players

SEE The Old Homestead
SEE The Bowery Mission
SEE The Underground Opium Den

PRICES: 75c, 50c, 35c, 25c.

Seats on Sale Tuesday

6TH STREET THEATRE

ONE NIGHT ONLY

Thursday, December 28

Mr. George H. Towle presents the Four-Act Comedy Drama

"A Cowboy's Honor."

The prettiest Western play ever written

Prices 10c, 20c, 30c and 50c.

Judgment for the Plaintiff

When the defendant in the case of The Golden Hill Liquor Co. vs Floyd Shaffer, was called for trial in Squire Wimmer's court Tuesday morning, failed to put in an appearance judgment in the sum of $47.25 and interest was awarded the plaintiff.

The military doctors are disagreeing about that supposedly perfect mechanism of war, the German army. The expert of the London Times says it is "living on a glorious past," and that its routine crushes out individuality and initiative." An American general, on the other hand calls the German army "a magnificent military machine."

Call The Tribune office if you fail to receive your paper.

ABOUT THE COURT HOUSE

The total amount received from all sales of property of the defunct Schulte Furniture Co., was $17,953.09 according to a full report of collections filed in common pleas court by Trustee J. T. McBane Tuesday. The entry on the journal shows that after the payment of preferred claims, costs and fees, 64.21 per cent of the bonded indebtedness will be paid and 24.85 per cent of all other claims.

In Probate Court

John G. Fry administrator of the estate of the late J. P. Fry filed his fifth account in probate court Tuesday.

Marriage Permits.

Leroy F. Garber, 23, farmer, Adams Tp., and Phoebe C. Thomas, 20, daughter of Charles P. Thomas, White Eyes tp., Rev. Mr. Bonhert armed to officiate.

Herbert Wheatcraft, 27 farmer Bethlehem tp., and Lulu Lockard 25, telephone operator, daughter of Thomas Lockard Coshocton.

Corder the Plumber, Both Phones

Call The Tribune office if you fail to receive your paper.

WHITE NUBUCK

Ladies' white nubuck button shoes, a new nifty style

Price $4.00

Brendel Bros.

Fitters of Feet-

TWO RAILWAYS DISCRIMINATE SAY COAL MEN

Asking for a readjustment of rates for carrying coal from the Tuscarawas county field to lake ports, the Central Ohio Operators' association, through its president C. L. Cassingham, filed charges of discrimination against the B. & O. and Pennsylvania railroad, with the Ohio public service commission Tuesday, according to a dispatch from Columbus.

Tariffs Unjust

In its petition, the association alleges that the tariffs of these two railroads relating to the Tuscarawas district are unjustly discriminatory. The matter of rates for carrying coal has given the commission considerable trouble during the past year or two, eastern Ohio operators complaining that the railroads have persisted in giving the shippers of the West Virginia fields an unjust advantage.

Great Temperance Film at The Utahna

In "In the Grip of Alcohol" at the Utahna Tuesday afternoon and evening was seen the greatest temperance film ever shown in the city.

The film at the beginning shows two brothers, both of whom are happy and prosperous. Later one of them in trying to show himself a "good fellow" becomes addicted to the use of alcohol, and goes on the downward path until he becomes a confirmed drunkard, and the poverty, misery, and privation that he brings upon his wife and little child.

On the other hand, the other brother has become wealthy, and is still happy.

In the end, the wife and child of the drunkard die as the result of being improperly clothed and fed, while he himself becomes insane and dies in a madhouse.

SALOONISTS

(Continued From Page One)

ing worked with considerable success by one bar-keeper of the city is blank cards. When a person comes in and asks for a drink and there is reason for doubt in the mind of the bar-keeper he asks the person his age. If he says "21" and there is still a doubt in the mind of the seller he hands one of the cards and a pencil to the would-be-purchaser and asks him to sign his name. He cautions him not to sign the card unless he is 21 because of the serious consequences which will befall him if he does. This system is being worked with marked success. However, this same man, thinks something ought to be done to protect the saloonkeeper and relieve him of the constant danger of minors who come in his place of business.

An English engineer proposes a 2,200 mile railway from Port Said, Egypt, across Arabia to Basra at the head of the Persian gulf, and thence prolonge across Persia to join the Indian railways via Quetta.

SENATOR KENYON

He Seeks the Enactment of a Federal Prohibition Law.

Governor Wilson and His Wife Have Fine Home In Princeton

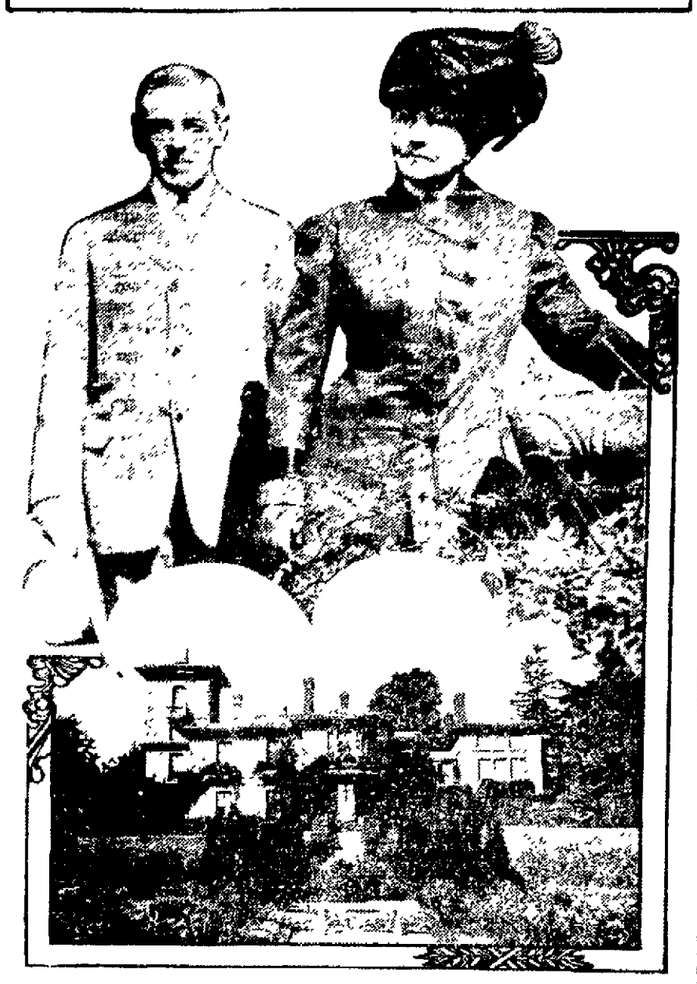

Photos copyright by American Press Association, 1911.

GOVERNOR WOODROW WILSON of New Jersey continues to live in the handsome home that he occupied while he was president of Princeton university, going to Trenton only when he is needed there, at which times he can be found in the executive offices in the state capital. During the summer he occupied the summer home owned by New Jersey at Sea Girt, where he and Mrs. Wilson entertained lavishly. The Wilson home at Princeton is shown in the above picture, which also includes a recent photograph of the governor and Mrs. Wilson.

HIGH SHOWS GOOD FORM IN GAME WITH SCRUBS

The tryouts for the high school basket ball team held a fast two hours' practice at the hall last evening, following which a fast 40 minute game was played, the varsity defeating the second team men by the score of 79 to 28.

The best form of the season was shown by the members of both teams especially in the goal shooting, difficult shots from all angles being made by all of the players.

Myser and Trovinger showed great class for the first team, making all sorts of spectacular shots, and guarding in excellent style. For the scrubs, Williams at forward played a great game, scoring the greater part of the points made by his team.

The boys will hold a practice every night this week in preparation for the game to be played here next Friday night with the Mt. Vernon five. Mt. Vernon high has a fast team, and will make the locals play their best to win. The Coshocton lads lost a hard fought game with the Mt. Vernon team on the latter's floor last season, due to the presence of subs on the local's team. The visitors will have almost identically the same team this year that they had last, and since the locals have a much faster team the game promises to be of exceptional interest.

Dresden Miner on Rampage

John Harper, a coal miner residing at Iron Dale, near Dresden caused a little disturbance Monday night when he began to make trouble at his home. In the alleged assault on his wife, which is said to have followed a family quarrel Harper is charged with having thrown his wife through a window. Mrs. Harper received a number of severe cuts from broken glass, several bad gashes being inflicted on the left hand.

After the doings at home Harper appeared in Dresden and it is said fired a revolver in one of the principal streets. He is alleged to have fired several shots one of which lodged in the house occupied by C. R. Baker. Marshal Comer located Harper and placed him under arrest.

FORTITUDE.

Fortitude is the guard and support of the other virtues.—Locke.

There is a strength of quiet endurance that is as significant of courage as the most daring feats of prowess.—Tuckerman.

White men should exhibit the same insensibility to moral tortures that red men do to physical torments.—Theophile Gautier.

Great Cattle Countries.

Australia has cows enough to give each man, woman and child in the island continent three apiece, while the Argentine can do even better—there are five cattle to each inhabitant in the big South American republic.

PERSONALS

Miss Della Brucken last evening returned to Zanesville after spending Christmas at the home of her parents, Mr. and Mrs. H. J. Brucken on Locust street.

Miss Laura Purdy yesterday returned to her home in Baltimore, O. Miss Purdy was called here recently by the death of her sister Mrs. James Beall.

Ralph and Thomas Humrickhouse of South Fourth street are spending the week as guests of their aunt, Mrs. T. H. Ricketts in Columbus.

John Anderson yesterday returned to his home in Tyrone, Pa., after spending Christmas at the home of C. E. Anderson on South Fourth street.

Dalny's Harbor.

It is said of Dalny, the chief city and port of Kwangtung province, that it has the finest harbor and wharfs in the far east, vessels drawing up to twenty-eight feet being moored along side the quay. Goods can be discharged from a ship and placed aboard the freight cars, which run out on to the wharfs, in one operation. While ice forms in the protected parts of the bay at Dalny, it never becomes sufficiently thick to interfere with navigation, so that the port is open the year round, and, Dalny being the southern terminus of the main line of the South Manchurian railway, the advantages offered are at once evident.—Argonaut.

Milk and Buttermilk.

The nutritive value of milk as compared with buttermilk is not near so great as some appear to think. It is about as twenty to eighteen. You get about as many energy units out of a pint and a quarter of buttermilk as you do out of one pint of sweet milk. Besides, the bacteria of typhoid tend to die out in buttermilk because of its acidity.

Thompson-McKeown Co.

After Christmas Sale

New and Stylish Suits

$25.00 Values $15.95

$16.50 Values $12.75

Remarkable reductions these, considering the unusual quality represented in this lot of Suits. They are all this season's styles, made from excellent materials, beautifully trimmed, lined with best of satin, nearly all shades and sizes, are here now and your selection may be made from a large assortment.

Beautiful Furs Reasonably Priced

Our stock of furs and fur coats is the most complete in Coshocton.

American Mink, Jap Mink, Black Fox, Black Lynx, Isabella Fox and Pony Skin Coats in a great variety.

The Thompson-McKeown Co.

Coshocton's Fastest Growing Store.

Start Your Own Account

If you do not have an account with this bank, start one, even though it is small. We are interested in your success and business welfare. We want to help you to the very best of our ability. Come to us for advice. You are welcome to ask questions freely and consult us as often as you wish. It will be a pleasure to us if we can be of assistance to you.

Intesest period starts January 2nd.

THE PEOPLES BANK

A Flyer On Matches

Tuesday and Wednesday we offer 5c boxes Search Light Matches

2 Boxes 5c.

It's a chance that seldom comes, take advantage of it.

The Cash Store

311 Main St. Frank C. Burch, Prop. Walnut at 6th.

Gulf of Mexico Shrimps.

The shrimps from the coast of the gulf of Mexico are of good size, generally fully three inches in length and frequently exceeding this measurement. They are much larger than those caught on the British coast and the north Atlantic coast of the United States. They are in fine condition the year round and may be caught in the lagoons any season of the year without fear of interruption by northers, at least not for more than a day or so during any time of the year.

Xmas Carols will be Sung

The singing of Christmas carols will be a beautiful feature of the mid-week service held Wednesday evening at the Presbyterian church. The singing will be done by the members of the Junior Department of the Bible School while the meeting itself will be led by Mr. James R. Johnson.

NEWSPAPER ARCHIVE®
NEWSPAPER ARCHIVE®

BANISH THOSE GRAY HAIRS!

Kill the Dandruff Germs—Stop Hair Falling

Thousands of mothers are looking younger.—Their gray hairs are gone. The natural color has come back, and with it a new growth of soft, glossy, luxuriant hair. Why should you look old before your time, when you can look years younger by using

WYETH'S SAGE AND SULPHUR HAIR REMEDY

Dandruff Cured

Three applications removed all the dandruff and left my scalp clean, white and smooth.
Wm. Croak, Rochester, N. Y.

It Is Positively Guaranteed to Restore Faded and Gray Hair to Natural Color

If other "so-called" Restorers have failed, don't give up hope, but give WYETH'S SAGE AND SULPHUR HAIR REMEDY a trial. You run no risk. All it is not exactly as represented, your money will be refunded.

PROFIT BY OTHERS' EXPERIENCE

Gray Hair Restored

My hair was getting quite gray and falling out rapidly and I was troubled with a terrible itching of the scalp. My head was full of dandruff, which fell upon my clothes and kept me continually brushing it off. While on a visit to Rochester I heard of your Sage and Sulphur for the hair. I got a bottle and used it. A few applications relieved the itching, my hair stopped falling out and gradually came back to its natural color. It is now a nice dark brown color, soft, glossy and pliable. Several of my friends want to use it, and I want to know what you will charge me for six bottles of it.
MISS E. A. ROSS.
Sharon, Mercer Co., Pa.

Grew Hair on a Bald Head

For two or three years my hair had been falling out and getting quite thin until the top of my head was entirely bald. About four months ago I commenced using Sage and Sulphur. The first bottle seemed to do some good and I kept using it regularly until now I have used four bottles. The whole top of my head is fairly covered and keeps coming in thicker. I shall keep on using it a while longer, as I notice a constant improvement.
STEPHEN BACON,
Rochester, N. Y.

50c. and $1.00 a Bottle—At all Druggists

If Your Druggist Does Not Keep It, Send Us the Price in Stamps, and We Will Send You a Large Bottle, Express Prepaid

Wyeth Chemical Company 74 CORTLANDT STREET New York City, N.Y

ON SALE AND RECOMMENDED BY SIEGRIST & WILLIAMS.

PEACOCK
THE SHOE MAN
Coshocton - - Ohio.

THE THEATRE

"A COWBOY'S HONOR"

"A Cowboy's Honor" which comes to the Sixth Street Theatre this evening is not a bloodthirsty play, on the contrary, a quiet wholesome, western comedy drama with a moral. A play that has an uplifting effect on all who attend. To see such a play is equally as good as heaven, a sermon. You'll say so after you have listened to Bob La k n the Cowboy Preacher who is the leading character in this great story.

"THE GIRL AND THE CHAUFFUER"

Arthur Nelson's latest success "The Girl and The Chauffeur" which comes to the Sixth Street Theatre Dec. 30 is a strictly new idea Musical Play in three acts and eight scenes. It is a new motion of the sport with sort introducing a row of pretty girls surrounded by a company of well known players. The music is catchy, the scenery magnificent, and the effects are said to eclipse anything of the kind yet devised.

There is a beautiful love story running through the piece, any number of comic situations and a plot that keeps the audience on edge. It introduces the most realistic motor race effect ever produced on any stage all of which promises to make "The Girl and The Chauffeur" one of the most Musical treats of the local theatrical season.

GRAHAME STOCK COMPANY

The Grahame Stock Company, one of the best known and most successful popular-priced shows on the road, begins a week's engagement at The Sixth Street Theatre with the holiday matinee next Monday afternoon. An extra strong line of plays is used by the Grahame Company this season, the New Year's matinee bill of "The Stepson" and the New Year's night production of Chinatown Charlie being both entirely new and complete special scenery productions. These will be followed during the week by standard comedies and dramas, selections from the following: The Girl from Delmonico's, The Easy Way, Carmen A Hidden Crime, The Poisoner, Rip Van Winkle, and, whenever desired by the public Dr. Jekyll and Mr. Hyde. An entirely new line of vaudeville numbers will also be introduced with every play, singing, dancing, hoop rollin, acrobatic acts, musical acts, comedy juggling acts, etc., making in reality two complete shows for the price of one.

TO CURE A COLD IN ONE DAY
Take LAXATIVE BROMO Quinine Tablets. Druggists refund money if it fails to cure. E. W. GROVE'S signature is on each box. 25c.

KILLS MOTHER WITH XMAS GUN

S[illegible] Dec. 27—Forty-eight hours after Santa Claus brought him a small rifle for a Christmas present, Harry Low 10 shot his mother through the heart with it at their home here. She died while the lad was frantically calling to her to speak to him.

Queer Metaphor.

No parliamentary speech has outdone that of Major Arthur Shee when he said, "Even the Stygian eloquence of the chancellor of the exchequer has not been able to wash the white elephant entirely."

CAP ANSON IS A REAL HERO

Veteran Ball Player Rescues Two From Icy Water.

Chicago, Dec. 27—Adrian C. (Cap) Anson, veteran hero of the baseball diamond, yesterday won his spurs as a life-saver.

Foundering through the ice-coated waters of the Jackson park lagoon, he saved two young boys from drowning. One of them had sunk for the second time. The latter was revived only after a half hour's work. The name of neither could be learned.

The old-time baseball hero was playing golf with two friends on the nine-hole course of the park at the time. In the center of the lagoon is a small island. They noticed the boys, who appeared to be about ten years old, playing on the shore of the small wooded tract.

Finally the lads started across the thin coating of ice for the mainland. Almost instantly the thin coating of ice gave away. One of Anson's companions plunged into the lagoon to save the drowning lads. He was not of sufficient weight, however to break a pathway through the ice and was forced to return to shore. Anson weighs in the neighborhood of two hundred pounds. He then jumped in without shedding his clothes. He smashed through the ice and finally reached one boy who had sunk for the second time. Holding him by the coat collar, he swam ashore with him. He then plunged in and saved the other boy. Anson hurried into an overcoat and was rushed to his home.

JOHN D. QUITS PUBLIC SPEAKING

Tarrytown, N. Y., Dec. 27—John D. Rockefeller was asked to address the Sunday school children of the First Baptist church, in the church, but he said he couldn't make public addresses any more. He would like to speak before the children, he said, but too much publicity was given to his remarks and he had decided to cut out all addresses. But Mr. Rockefeller told his superintendent to pick out the finest Christmas tree he could find on the Pocantico hills estate and send it to the children. This was done. Mr. Rockefeller also furnished the Christmas greens for decorating the church.

Dope for the Bugs

Owner Hedges, of the St. Louis Americans, says he will engage a sprinter to coach his men in the art of running, so when the Browns go south next spring, we may expect to hear of some renowned sprinter teaching such and such a player on starting. In running the bases a great deal depends upon the start, and yet it is a fact there are any amount of players that almost drive a manager to distraction by their flat-footed starting from the bases and the methods they have in getting away from the home plate. They get no start at all leaving the plate, but as they travel they take on speed, and by the time they reach first they look to be very fast. They are thrown out by a step or so, whereas, had they been drilled in getting a start, they would have beaten the ball to the bag.

Arrangements are under way for the organization of a state league in Oklahoma to take the place of the old Western Association. Ted Sullivan, former player and scout, is fathering the proposition and hopes to organize a paying league of Class D brand. The proposed circuit as now being figured on, will be elected from the cities of Guthrie, Enid, Sapulpa, Bartlesville, Tulsa, Okmulgee, Muskogee and Ft. Smith, with several other good towns to fall back on if necessary.

By a new proposition for the enforcement of the salary limit in the Central Association submitted by President Justice each club in the league must give bond to a surety company in the sum of $1,000 as guarantee it will live up to the $1,200 limit now in force and abide by other restrictions. This proposition has stirred up talk around the circuit and is being debated with vigor prelimary to the midwinter meeting

Manager Jimmy Callahan, of the White Sox, is set against lengthy training trips and he announced yesterday that at least five days and even a week will be lopped from the number of days consumed by the white hose legion in former preseason jaunts. Comiskey's chief aid is a believer in the theory that too much training is worse than not enough, and in fitting out the plans for the journey to the southland he will attempt to strike a happy medium. It is generally understood that texas will be the state in which the Sox will work, but as to the exact community there has been many a hint dropped.

Frank Bancroft, who did the business management of the Giants in Cuba, says: "McGraw's people won nine out of twelve games played during the four weeks' stay, and receipts ran higher than $30,000. Our share was about $12,000, including expenses and transportation, so that it will be seen the Cubans realized quite a bit of profit from the venture."

While cleaning a rifle, Bob Unglaub formerly of the Washington and Boston Americans, and now manager of the Lincoln team of the Western League shot himself in the foot. The wound is not dangerous. Of course, he didn't know it was loaded.

John M. Ward has adopted the name of Boston Braves for the club recently purchased by him self and Gaffney. Boston fans may leave off the second "B" before the season is far advanced.

"George Mullin will be the leading pitcher in the American League in 1912." This from Tyrus Cobb, leading batsman, fielder extraordinary and base runner par excellence. "Because of a physical disability Mullin was unable to do himself justice in 1911. It was not until near the close of the season that he regained form and followers of baseball will remember his prowess then. In the preparatory games for the world's series Mullin had the Athletics on the hip. Had Mullin pitched for New York in the championship games a world's champions' pennant would probably have floated over the Polo grounds in 1912."

Busch Buys Corinne

Lexington, December 27.—Upon his arrival here from St. Louis, last night, Lehman Strauss, of New York, announced that he has sold Corinne, the trotting-bred high stepper, a candidate for 1912 blue ribbons, to Adolphus Busch, the wealthy brewer.

St. Louis Team Wins

St. Louis, Dec. 27.St. Louis soccer football players lay claim to the championship of the United States, as the result of the game Monday afternoon, in which the Innisfells, of St. Louis defeated the Tacony team, at Philadelphia, 3 to 1. Experts declared the contest was the fastest ever played.

The Philadelphians, who including Monday's defeat, have lost only four games in three seasons, were into the contest slightly fatigued, as the result of the strenuous tie battle on a muddy field the day before with the St. Leos, local champions. The visitors' one point was due to excitement on the part of the local backs one of whom sent the ball through his own goal.

Baseball News and Gossip

Mrs. Schuyler Pearson Britton, owner of the St. Louis Cardinals, made a Christmas gift to her sex in St. Louis which will be enjoyed by thousands during the coming season of baseball. The gift is a free "ladies' day" on Robison field, something that has never heretofore been enjoyed here

John Montgomery Ward, baseball player, golfer and lawyer, has taken hold of his new duties as president of the Boston Nationals with the vigor that has characterized his actions ever since he first became famous as shortstop for the old Giants. The diamond, which has been where it is now for forty-one years, will be changed to bring the home base about fifteen feet closer to the grand stand, and also shifted about the same distance to the west.

Herman Schaefer, the irrespressible, is planning a more exensive vaudeville tour next winter. Schaefer is dissatisfied with his present sketch, and he plans to have one written around himself following the 1912 season. "Extemporaneous funmaking isn't to my liking," said Herman. "I plan four or five more weeks in vaudeville, and in that time I expect to arrive at a point where I can work out a 1912-13 skit for myself. Schaefer will not acknowledge it, but he believes he has a future in vaudeville.

The pennant claiming season is hereby declared open. In the American League there is none courageous enough to dispute Philadelphia's bid for the 1912 championship, and so far as is known no one has actually taken unto himself the National's streamer as yet. But Joe Tinker edges in so close to grabbing it for the Cubs that it would be quibbling, nothing more, to bar him from the ranks of the claimants should he seek recognition as such. To all intends and purposes he awards the 1912 title to himself and his mates.

UP-TO-DATE NEWS FROM THE WORLD OF BOXERS

Philadelphia, Dec. 27.—Bobby Reynolds was shaded by Joe O'Brien, little brother of Philadelphia Jack O'Brien, in the final bout at the American A. C. club Monday afternoon O'Brien coached the youngster from the ringside, and from mate boxing angle gave one of the prettiest exhibitions of fighting ever seen at the club. Joe Hefferman gave Honey Mellody, the former welterweight champion, a terrific cuffing in six rounds, staggering him three times.

Milwaukee, Dec. 27—Gus Christie had little trouble in defeating Harry Goetz, of Chicago, in a ten-round boxing contest Monday afternoon. Goetz held his own in the first round, but thereafter was beaten decisively. He had a hard time staying the limit. In the six-round semi-windup, Young Krause won from Chris Zanders, of Chicago.

Chicago, Dec. 27.—Packey McFarland, Willie Ritchie and their manager, Emil Thiery, left today for Cleveland, for the stockyards idol meets Phil Brock in a ten-round mill Friday night. On New Year's day, Ritchie will box Paul Koehler before a Cleveland club.

Salt Lake City, Dec. 27.—Jack Curley, Fireman Jim Flynn's manager, today denied he had challenged Jack Johnson, offering the colored champion $30,000 for his end. Curley says the purse is too large, and he does not believe there is a promoter in the country who will hang up that amount.

New York, Dec. 27—Al Kaufman, the former California blacksmith, said today that he was in first-class condition for his ten-round bout with Al Palzer at the National A.C. Thursday night. Kaufman counts on stopping Palzer early in the contest, so that he can demand a return match with Jim Flynn, who knocked him out several months ago. In Palzer Kaufman will meet one of the gamest and toughest heavyweights in the ring. Palzer has championship aspirations, and considers Kaufman one of the obstacles he must overcome to get a match with Johnson for the championship of the world.

Chicago, Dec 27.—Spike Kelly, Fred Gilmore's protege, will meet Young Ritchie of Philadelphia, before a Toronto fight club on January 4.

New York, Dec. 27.—Bombardier Wells, champion heavyweight fighter of England, is due in New York the latter part of the week to try to arrange a match with Carl Morris. Wells was matched with Jack Johnson in London, but the autherities refused to permit the fight.

Trinidad, Colo., Dec. 27—The championship hopes of Benny Chavez went glimmering yesterday. Patsy Brannigan, of Pittsburg, last night knocked him out in the sixth round of what was scheduled to be a twenty-round battle. A terrific right wallop to the jaw put the local lad to sleep.

San Francisco, Dec. 27—If one breezy Billy McCarney is to be believed, everything has been attended to in the matter of paving the way for a Jim Flynn-Al Kaufman contest in San Francisco Some doubt as to the completeness of the arrangements was expressed when Flynn, who is at present in Salt Lake City, said he had heard nothing about the proposed match. McCarney, who is in Chicago, sent word that he had reached an understanding with Jack Curley, Flynn's new manager and that the fact of Flynn being uninformed in regard to the negotiations cuts no figure

Della Fox Dying.

New York, Dec 27. Della Fox, who won a warm spot in the hearts of the theater-going public by her singing and dancing, is said to be dying in Rebau sanitarium. She is suffering from gangrenous appendicitis and peritonitis. Physicians say that she can not live a week.

"One Round" Hogan Hotfoot After Scalp of Packy M'Farland

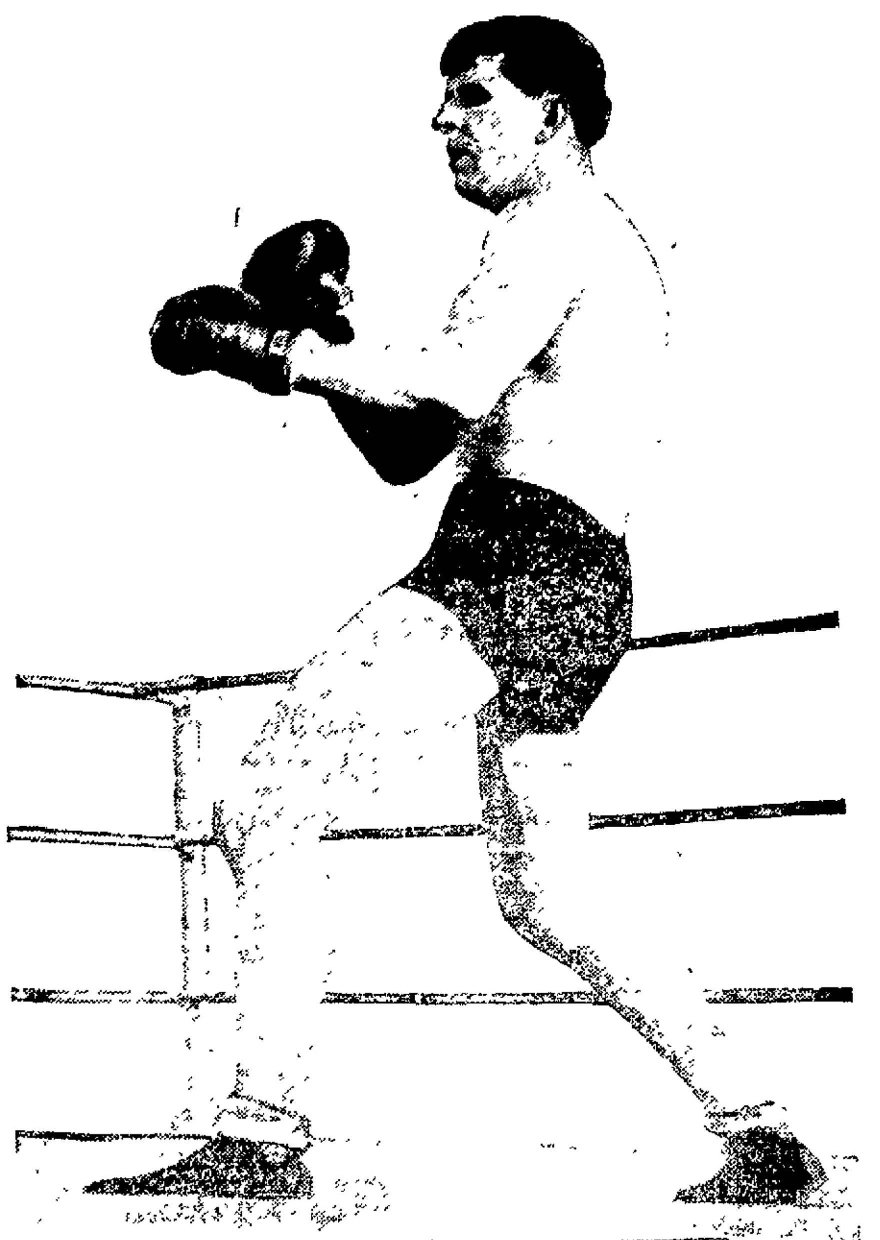

"ONE ROUND" HOGAN

New York, Dec 27.—One Round" Hogan, the crack California lightweight, who recently handed out a fine beating to K. O. Brown and Battling Nelson in this city, is now hotfoot after the scalp of Packy McFarland, the Chicago boy. Hogan figures that a victory over Packy would make him the best lightweight in the country now that the champion Ad Wolgast, is laid up. Hogan recently stated that he was sure he could stow away McFarland inside of ten rounds. It is more than likely that the pair will be matched to meet before one of the local clubs in the near future.

CLUB WILL NOT DISBAND

Losses at Poker by Business Men at Newport Greatly Exaggerated.

Newport, R. I., Dec. 27.—The Newport Country club, a city organization, will not disband as a result of the card scandal said to have developed among some of the club members recently. At a meeting of the club members it was the unanimous vote for the club to continue, and so far as known the club will retain its same quarters. A new board of governors was elected and it is said the club will be reorganized.

A few weeks ago it was reported there had been a crooked poker game going on among some of the members, and the losses are said to have been well into the thousands. Well-known business men were the ones named as having lost, but they say their reported losses have been greatly exaggerated. Several members of the old board of governors have resigned, thus making it necessary to elect a new board.

Subscribe for The Tribune.

SIXTH ST. THEATRE
WEEK COMMENCING MONDAY, JANUARY 1st
MATINEE
The Favorite Grahame Stock Co.
NEW PLAYS
All Special Scenery Productions
NEW YEAR'S MATINEE
"The Stepson"
NEW YEAR'S NIGHT
"Chinatown Charley"
5 BIG VAUDEVILLE ACTS 5
Prices 10c, 20c and 30c.
LADIES TICKETS ON TUESDAY NIGHT
Under Usual Conditions

SIXTH STREET THEATRE SATURDAY NIGHT DEC. 30.
THE UNITED PRODUCTION CO OFFERING
The Girlified Musical Racing Play
"The Girl and the Chauffeur"
Pretty Girls Tuneful Music.
Beautiful Scenic and Electrical Effects
THE GREAT MOTOR RACE
PRICES 25c, 50c, 75c, $1.00
Seats on Sale Friday, December 29 at 9 a. m.

NewspaperARCHIVE® NewspaperARCHIVE®

REINFORCED MANURE GIVES MUCH BETTER CROP YIELDS

Addition of Some Carrier of Phosphoric Acid Supplies One Element of Plant Food That Is Lacking in Most Ohio Soils.

(By M. A. Bachtell, College of Agriculture, Ohio State University.)

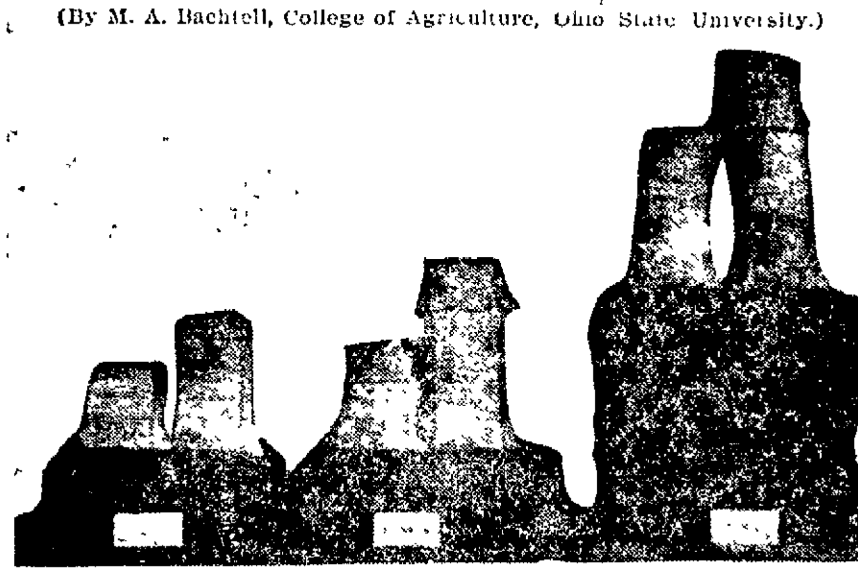

Some Results Obtained at the Ohio Experiment Station With Reinforced Manure. At the Left, the Produce of One Ton of Untreated Yard Manure. In the Center, the Produce of One Ton of Untreated Stall Manure. At Right, the Produce of One Ton of Stall Manure Treated With Floats.

Concrete is reinforced to make it stronger; manure is reinforced for the same reason, i. e., to make it a stronger crop producer. By reinforcement of manure is meant the addition to it of some carrier of phosphoric acid. There are three reasons why manure should have some phosphoric acid added to it: First, manure is not a well-balanced plant food. A ton contains on the average about 10 pounds of nitrogen, about 5 pounds of phosphoric acid and about 10 pounds of potash. There ought to be more phosphoric

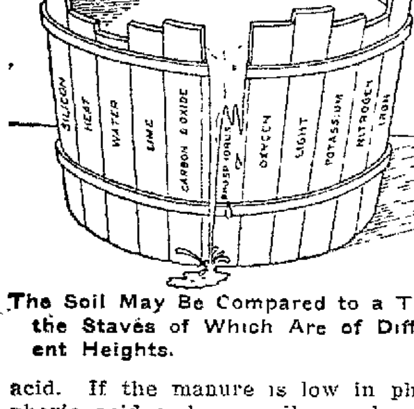

The Soil May Be Compared to a Tub, the Staves of Which Are of Different Heights.

acid. If the manure is low in phosphoric acid and our soils are low in phosphoric acid we might as well mix some phosphoric acid with the manure and apply both at the same time.

The soil may be compared to a tub, the staves of which are of different heights. No more water can be put into the tub than the lowest stave will permit. In our tub of soil fertility, phosphoric acid is the lowest stave. A chain is no stronger than its weakest link; the fertility of the soil is determined by the element of plant food in least abundance. That element, in the average soil, is phosphoric acid.

Third, it is profitable. At the Ohio experiment station, Wooster, 8 tons of manure applied to the corn crop in the rotation, corn, wheat and clover, gave an average increase for the past 17 years of 23½ bushels of corn, 10½ bushels of wheat and about 1,400 pounds of clover hay. On an adjoining plot 8 tons of manure, to which had been added $1.40 worth of ground phosphate rock or floats, increased the yield of corn 29½ bushels, the yield of wheat 15½ bushels and the yield of clover hay 2,400 pounds. The phosphoric acid has been responsible for 6 bushels of corn, 5 bushels of wheat and 1,000 pounds of clover hay. Six bushels of corn at 40 cents are worth $2.40; 5 bushels of wheat at 80 cents are worth $4, and 1,000 pounds of clover hay are worth this year anywhere from $5 to $10. If worth $5, the total value of the increase is $11.40. Take out the first cost and $10 is left as net profit. That is about 700 per cent interest on the money invested in the fertilizer.

Acid phosphate may also be used for reinforcing manure. It can be applied just before the stable is cleaned or after the stable is cleaned and then covered with some litter. Whether floats or acid phosphate is used, at least 40 pounds per ton of manure should be applied. Experimental results at Wooster show one to be about as good as the other. Floats is a little cheaper but acid phosphate is more convenient to purchase.

Any system of agriculture which is to be permanent calls for the purchase of phosphoric acid in some form or other. In addition to floats and acid phosphate, phosphoric acid may be obtained in bone, basic slag and tankage.

FARM LOSSES THAT CAN BE STOPPED

Left Out Under An Apple Tree Through Someone's Negligence.

Thousands of dollars' worth of farm implements rust out every year because no care is given to putting them away properly or protecting them from exposure to the weather.

It has been many years since the frames for harrows, grain harvesters, and a few other farm implements were made of wood. To-day nearly the entire implement or the parts that must be strongest are made of steel. When these implements were made of wood many could be seen rotting to pieces, or after more years of exposure than use they were knocked to pieces to feed the kitchen fire. But now that they are made of steel, after an exposure of ten or eleven months each year, they become a part of a great junk pile.

Where may one look for such a show of negligence? As one goes along the country road there can be seen in the middle of the winter a corn plow just where it was left at the end of the field at the close of the warm June day. If it is ever used again is it strange that the shovels will not scour?

Is it necessary for you to imagine a farm yard picture in which there is an assembly of implements under the shade of a walnut or an old apple tree or can you see such a scene day after day on the road to town or to school?

Oil will usually prevent rust. Shelter for the implements and oil for the bearings and the exposed surfaces of metal such as a mouldboard, shovels, etc., are things which must be provided.

Stop just a moment and calculate how many days each year a selfbinder is used. Make a calculation as to the time other expensive implements are used each year. Make a table of the cost of each one. Don't you think it a pretty heavy investment for the time they are in actual use? Ask some one to find out how many years his most expensive implements have been in use.

There are some who pay a little cash down and make a small payment each year. In one year from the last installment the dealer makes a new trade, taking in the first machine at a price that wouldn't purchase half the raw material for the new one.

The latest improvement, the newest attachment, and the brightest paint and polish should not be permitted to argue too strongly in making new purchases.

A. B. GRAHAM,
College of Agriculture, Ohio State University.

Miss Anna Riley of Warsaw was in Coshocton shopping Wednesday.

Mrs. Mary Buckley has returned to her home in Coshocton after a visit with Warsaw friends.

NEWSY LETTERS FROM THE RURAL DISTRICTS

COSHOCTON R. F. D. 4

Coshocton R. F. D. 4, Dec. 27.—Mr. and Mrs. Fred Cashbaugh had as their guests Sunday Mr. and Mrs. William Snow, Mr. and Mrs. C. A. Aronhalt and Mrs. Susie Miller.

Mr. and Mrs. C. A. Aronhalt entertained at Xmas dinner Mrs. Susie Miller, Mr. and Mrs. Edward Overholt and sons, Mr. and Mrs. James Wiggins and daughter and Samuel Cou[illegible]ght.

Mr. and Mrs. C. E. Wells of Coshocton are spending the holiday season with Mr. and Mrs. G. E. Kling in Cleveland.

Mr. and Mrs. Doe Abbott and family of Newark were guests of Hugh Green on Lafayette road Christmas.

Miss Margaret Green of Columbus is spending the holiday season with relatives near Coshocton.

STRING TOWN

String Town, Dec. 27.—Elmer Milligan and wife spent Sunday with Simon Pew.

Mrs. Willard Reed and son spent Sunday and Monday with Mina and Ida Reed of Coshocton.

Miss Pearl Bible entertained Sanford Geiger of Coshocton Sunday and Monday.

Lafe Adams and family spent Christmas with Geo. Almack.

William Kleinknecht and wife of Michigan are spending the holidays with his brother Jacob Kleinknecht.

Levi Pew entertained G. L. Cooper and wife of Keene, and Simon Pew and wife with a Xmas dinner.

Chester Swigert and family visited at the home of his father A. H. Swigert Sunday.

Mrs. S. T. Elliott and son Russel spent Christmas evening with Willard Reed.

BAKERSVILLE

Bakersville, O., Dec. 27.—Mrs. Gertie Stutler of Minerva, Ohio, visited recently with her father John Schemover.

Clarence Chantz has returned to his home after spending two weeks with Mr. and Mrs. Henry Eberwine of Cnli.

Harrison Rehmer and wife spent Christmas day with Mr. and Mrs. John Hoffman.

Mr. and Mrs. Joseph Smith were in Newcomerstown last Saturday on business.

Clifford Draher and family of Minerva are spending the Holidays with parents and friends in this vicinity.

The Christmas entertainment given by the German Reform Church on Christmas evening was well attended.

Mrs. Joseph Clark of Coshocton and Miss Bessie Hawk of Athens arrived Saturday evening to spend the Christmas vacation with their parents.

D. L. Mizer and family of Glenwood spent Christmas with Mrs. Nancy Mizer.

Prof. and Mrs. Jo[illegible] Kramer of [illegible]polis are spending the holiday vacation with Mr. and Mrs. Joseph Lowell.

Those from Coshocton who are visiting friends and relatives in this vicinity are Mr. and Mrs. Curtis Le[illegible] and Mr. and M[illegible] Charles Mizer.

Miss Ha[illegible] Mizer [illegible] is visiting [illegible] at Coshocton, [illegible].

Mrs. Wilson [illegible] of Dennison arrived Saturday evening at the home of her parents Mr. and Mrs. William Schlabach to spend the Holidays.

Miss Fannie Troendly who is teaching at Copley, Ohio arrived home Saturday night to spend the vacation time with home folks.

Charles Dinkledine who has employment in the northern part of the state is spending Christmas vacation with W. A. Bronson and family.

E. D. Swigert and family of Newcomerstown ate Christmas

WILLIAM SULZER.

His Resolution Caused President to Abrogate Russian Treaty.

dinner with A. Stolbon and family.

Mr. and Mrs. L. L. Hawk think there is no Christmas gift equal to an eight pound boy.

FRESNO R. F. D. 3

Fresno R. F. D. 3, Dec 27.—There was a full house at the Christmas tree and entertainment at the Burkhardt church Saturday night. They gave a fine program after which a treat was given to the Sunday School scholars.

Miss Viola Lower who has been visiting here was called to her home at Columbia City, Ind. by the serious illness (which resulted in death) of her brother Winfield Lower.

Mr. and Mrs. William R. Boyd attended the funeral of Robert Finlay of Roscoe to-day.

The trustees of Mill Creek Tp., meets today for final settlement.

The many friends of Miss Lizzie Eberwine and Miss Mary Brown will be glad to know that they are able to be around in the house after a long siege of typhoid fever.

Mrs. Lewis Brown is improving slowly being able to sit up in bed.

Mrs. A. E. Ames is very low at this writing.

Harry Hothem and Miss Ida Hothem left Monday for a weeks visit with their Uncle Edward Lennon of Galion.

Harley Lower has returned from Michigan where he has been working, for a visit at his home.

Jesse Lower is home for a few days visit with his friends.

Mr. and Mrs. Oliver Lower are visiting a few days at Mrs. Lower's.

COSHOCTON R. F. D. [illegible]

Coshocton R. F. D. [illegible], Dec. 27.—[illegible]

[illegible]

Mr. and Mrs. D. [illegible] Lowery [illegible]

Mr. and Mrs. [illegible] Wilson [illegible]

Mr. and Mrs. [illegible] Wm. Stely of Willow Brook spent Christmas with Mr. and Mrs. David Cullison.

Mrs. D. M. Hager's parents of Seneca County are visiting with Mr. and Mrs. Hager since Saturday.

Clinton Fry of Route 7 spent Christmas at the home of Mr. and Mrs. J. G. Fry.

The schools of Jackson Township closed Friday the 22nd for the Holidays. They will resume work on January 2nd.

Ward Fester who is attending school at Nellie is spending the holidays with his parents in this section.

Quite a number of people of this vicinity spent Saturday shopping in Coshocton, and reported things pretty wet, and think it about time for the regulators were getting busy.

Mr. and Mrs. George Dickerson and children, Edward Dickerson Earl and John McKee spent Christmas evening at the home of Mr. and Mrs. J. G. Fry.

Mr. and Mrs. Guilbert McKee and children of Route 7 spent Christmas with Mr. and Mrs. Oliver McKee of Route 6.

COSHOCTON R. F. D. 7

Coshocton R. F. D. 7, Dec. 27.—Mr. and Mrs. David Cullison entertained a number of guests at a turkey roast Christmas.

Mr. and Mrs. Lewis Shaw entertained at dinner Christmas Mr. and Mrs. James Robinson, Mr. and Mrs. Davis Lowery, Misses Mabel Lowery, Zelma Robinson, Levada Parks, Hazel Robinson, Messrs Clarence Lowery, Emmett and Harry Robinson.

Mr. and Mrs. Robert Dwiggins and son Russell spent Christmas with Mr. and Mrs. Lewis Lowery.

Miss Levada Parks is visiting this week with Miss Mabel Lowery.

Miss Louise Middleton is visiting this week with Mrs. W. C. Middleton.

Mr. and Mrs. Wilson Shaw entertained at dinner Christmas, Mr. and Mrs. D[illegible], Mr. and Mrs. Arey Lowery, Mrs. Frank Hook, and Miss Annie Lowery.

Mr. and Mrs. Davis Lowery, Miss Mabel Lowery, Levada Parks and Clarence Lowery visited Sunday evening with Mr. and Mrs. Samuel Valentine.

Byron Foster is on the sick list.

Floyd Fulks was in Coshocton on business Saturday.

Mrs. Daniel Hagers, father and mother are spending Christmas with Mr. and Mrs. Daniel Hager at their home on Route 7.

Corder the Plumber, Both Phones

THE STING OF CORNS RELIEVED IN A NIGHT

Never slit your boots—that doesn't cure the corn. Just apply that old standby, Putnam's Painless Corn and Wart Extractor. It acts like magic, kills the pain, removes the corn, does it without burn or scar. Get the best—Putnam's Painless Corn and Wart Extractor, the sure relief for callouses, bunions, warts and corns. Price 25c. As substitutes are dangerous, insist on getting "Putnam's" only. Sold by druggists.

Today's Market.

THE TRIBUNE receives daily market reports from Pittsburg, Cleveland, Chicago, Toledo, East Buffalo, Cincinnati, and other centers. This report gives the farmers of Coshocton county the close of each day's market THE NEXT MORNING and 24 hours in advance of any other Coshocton paper. Mr. Farmer, if you don't believe this compare THE TRIBUNE AND ANY OTHER COSHOCTON PAPER OF THE SAME DATE.

HOGS AGAIN ADVANCE; OTHER MARKETS STEADY

PITTSBURG MARKETS

Cattle supply light, market strong.

Choice cattle	$7.60@7.90
Prime	$7.20@7.50
Good	$6.50@7.10
Tidy Butchers	$6.10@6.60
Fair	$5.50@6.00
Heifers	$3.50@6.00
Cows, bulls and stags	$3.00@5.50
Fresh cows	$30@65

HOGS

Receipts 15 loads, market higher.

Heavy hogs	$6.50@6.55
Heavy mixed	$6.55@6.60
Mediums	$6.60@6.65
Light Yorkers	$6.60@6.65
Heavy Yorkers	$6.60@6.65
Pigs	$6.40@6.50

SHEEP AND LAMBS

Supply light, market steady.

Prime wethers	$3.80@4.00
Good mixed	$3.40@3.75
Fair mixed	$3.00@3.35
Lambs	$4.00@6.40

CALVES.

Veal Calves	$6.00@9.00

TOLEDO GRAIN.

Toledo, Ohio, Dec 27. Wheat—Cash 96½c; Dec, 96¾c; May $1.00⅞; July 96⅛c.

Corn—Cash 65⅜c, Dec. 65⅜c; May 65⅜c; July 65⅜c.

Oats—Cash 48¾c, Dec. 48¾c; May 58½; July 46⅛c.

Cloverseed—Cash $12.50; Jan $12.37; Feb $12.40; Alsike $11.00.

Timothy—Cash $7.32.

QUOTATIONS ON GRAIN AND HAY MARKET

EDWIN S. LEE, EMPIRE MILL.

These prices are paid here for the following:

Wheat	.92c bu
Corn	.60c bu
Rye	.95c bu
Oats	.50c bu

The following are sold at the prices quoted:

Flour eighth sack (24½ lbs)	70c
Flour quarter sack (49 lbs)	$1.40
Oats	60c bu
Corn meal 10-lb sack	25c
Middlings	$1.60 cwt.
Bran	$1.40 cwt.
Corn (new)	.70c bu
Screenings	$1.40 cwt
Cracked corn	$1.60 cwt
Chop corn and oats	$1.60 cwt
Unbolted meal	$1.60 cwt

COSHOCTON HAY AND SEED

A. H. Thomson & Son.

These prices are paid for the following:

Hay (loose)	$20.00 ton
Hay (baled)	$20.00 ton

The following are sold at the prices quoted:

Oil meal	$2.15 cwt

THE MARKETS.

CHICAGO—Cattle—Receipts, 15,000 head; beeves, $4.85@8.90, Texas steers, $4.20@5.75, western steers $4.30@6.60, stockers and feeders $3.25@5.80; cows and heifers $2.00@6.50, calves $4.75@7.25. Hogs—Receipts, 25,000 head; light $[illegible]@6.20, mixed $5.90@6.35, heavy, $5.95@6.40, rough, $5.95@6.10, pig $4.60@5.75. Sheep and Lambs—Receipt 22,000 head, native sheep, $2.50@4.25, western, $2.75@4.25, native lambs $4.25@6.40, western $4.50@6.35, yearlings, $4.50@5.50. Wheat—No. 2 red, 95½@96½c. Corn—No. 2, 70c. Oats—No. 2, 47¾@48¼c.

EAST BUFFALO—Cattle—Receipts 10 cars, prime steers, $7.75@8.00, shipping $6.50@7.25, butcher $5.00@6.8[illegible], heifers $4.75@6.25, cows, $2.00@5.25, bulls, $3.50@5.50, fresh cows and springers $20.00@65.00, veal calves $5.00@9.00. Hogs—Receipts 30 cars, heavies $6.45, mediums, $6.4[illegible], Yorkers, $6.40@6.45, pigs $6.37@6.40, roughs $5.75@5.85, stags $4.50@5.00. Sheep and Lambs—Receipts 52 cars, yearlings $5.50@5.60, wethers $4.75@5.00, [illegible]@[illegible].50, lambs, $5.00@6.[illegible].

CINCINNATI—Cattle—Receipts, 727 head, steers $4.25@7.00, cows, $4.50@5.25, heifers, $4.25@6.00, calves, $3.00@8.00. Hogs—Receipts 2,627 head, packers $6.10@6.40, stags, $3.00@5.00, common sows $4.00@5.75, pigs and lights $4.50@6.00. Sheep and Lambs—Receipts 1,866 head; sheep $1.25@3.35, lambs $4.00@6.50. Wheat—No. 2 red 96@98c. Corn—No. 2 mixed 63@65c. Oats—No. 2 mixed 48½@49c.

CLEVELAND—Cattle—Receipts, 100 head, choice fat steers, $6.00@6.77; good to choice, $5.25@5.90, heifers, $4.00@5.25, fat bulls, $3.75@4.00, fat cows, $3.25@3.75, milkers and springers, $20.00@60.00, calves, $8.75@9.00. Hogs—Receipts 500 head, heavies $6.40, mediums, $6.40; Yorkers, $6.40, pigs, $6.25, roughs $5.75, stag $5.00. Sheep and Lambs—Receipts, 300 head, choice spring lambs $6.00@6.15.

PRICES QUOTED IN LOCAL MARKET

COSHOCTON PRODUCE

Grocers here are paying these prices for the following:

Butter	25c
Eggs	28c doz.
Onions	$1.50 bu
Lard	.10c
Potatoes	.90c bu

Grocers are selling as follows:

Potatoes	$1.10 bu
Combination butter	.25c lb.
Country butter	.30c
Eggs	32c doz.
Sugar, 25 lb sack	$1.65
Oranges	20c to 50c doz.
Tangerines	.30c doz.
Lemons	.35c doz.
Bananas, choice	15 and 20c doz.
Malaga grapes, choice	.20c lb.
Figs	.20c lb.
Sweet potatoes	$1.40 bu
Onions	$2.00 bu
Cabbage	.2c lb
Beans	.5c lb.
Rice	5c to 9c lb.
Lard	.12 1-2c lb.

COSHOCTON LIVE STOCK.

Corrected by Coshocton Provision Co. Good medium and heavy.

Hogs

Heavy mixed	$5.85@6.00
Heavy Yorkers	$5.85@6.00
Light Yorkers	$5.65@5.75
Roughs	$5.15@5.25
Pigs	$5.40@5.50
Stags	$4.15@4.25
Good dressed hogs	$7.50@7.75

Cattle.

Medium to good steers	$4@4.75
Good heavy steers	$5.00
Medium to good heif'rs	$3.50@4.25
Veal calves	$5.00@6.00

POULTRY MARKET

Corrected by Chas. E. Lorenz, wholesale and retail poultry, Second street. Following prices are paid for poultry:

Chickens (light)	8½c lb
Chickens (heavy)	9c lb
Ducks (colored)	11c lb
Ducks (white)	11c lb
Geese (old)	10c lb
Geese (spring)	10c lb
Turkeys (alive)	16c lb

Retail Prices

Chickens (old)	11c lb
Chickens (spring)	12c lb
Ducks (old)	14c lb
Ducks (spring)	14c lb
Geese (old)	13c lb
Geese (spring)	13c lb
Turkeys	18c lb

Hay and Seed

Timothy seed	$7.50
Alfalfa	$10.50
Alsike	$12.00
Clover seed (best med)	$13.00
Clover seed (Mammoth)	$13.00

SEARCH FOR MURDERER

Policemen Blown Into the Street by an Explosion.

Buffalo, N. Y., Dec 27. Policemen William Ahearn and John Flynn were searching a house for Paul Lutz, suspected of having committed a murderous assault upon a woman, when an explosion wrecked the building and hurled the officers into the street. Ahearn was badly burned and bruised, but Flynn escaped with a few bruises. Half an hour before the police had been notified that a murder had been committed in the house. The officers found that Mrs. Ida Schultz, 35, had been beaten over the head with a blunt instrument and was dying. A search was at once begun at once for Paul Lutz, who had occupied rooms in the rear of Mrs. Schultz's house. The officers were preparing to break in his door when the explosion occurred.

A search of the ruined building revealed the body of Lutz in the debris. Lutz had been acting strangely of late and the woman had ordered him to vacate his rooms.

Incombustible Films.

Berlin, Dec. 27.—An incombustible cinematograph film, which will lessen the possibility of panics in moving picture theaters, was demonstrated before the Berlin chemical society and is reported to be a complete success.

Taft Calls on Dewey.

Washington, Dec. 27. — President Taft headed the list of callers at the home of George Dewey, admiral of the navy, on the occasion of the seventy-fourth birthday anniversary of the famous naval commander of the Spanish American war.

TIME TABLES.

W. & L. E. Time Tables.

North Bound	No. 33. A.M.	No. 1 P.M.
Lv. Coshocton	8:03	2:49
Lv. East Coshocton	7:57	2:43
Ar. Morgan Run	f8:16	3:03
Ar. West Lafayette	f8:23	f3:08
Ar. Fresno	8:27	3:13
Ar. Harmon	9:40	4:31
Ar. Sherrodsville	11:20	7:42
Ar. Martins Ferry	1:05	9:40
Ar. Wheeling	1:15	9:50
Ar. Canton	10:35	5:10
Ar. Kent	11:26	6:05
Ar. Cleveland	12:25	7:05

All Trains Daily.

South Bound.	No.8.	No.34.
Lv. Coshocton	11:13	8:15
Lv. East Coshocton	11:25	8:25
Ar. Conesville	f11:37	f8:38
Ar. Adams Mills	f11:45	8:47
Ar. Dresden	11:53	8:55
Ar. Zanesville	12:25	9:25

All trains stop on signal at Trinway and North Conesville.

Buffet parlor cars on all trains between Cleveland and Zanesville, seats 25c; meals, a la carte.

Good connections at Toledo for points west and for Michigan points; at Bellevue for points west east, at Zanesville for west and south.

For information as to fares, etc., via Nickel Plate: Cleveland, Kent, Canton and Wheeling for points call on or see

E. F. ECKERT, Agt.

NewspaperARCHIVE® NewspaperARCHIVE®

REINFORCED MANURE GIVES MUCH BETTER CROP YIELDS

Addition of Some Carrier of Phosphoric Acid Supplies One Element of Plant Food That Is Lacking in Most Ohio Soils.

(By M. A. Bachtell, College of Agriculture, Ohio State University.)

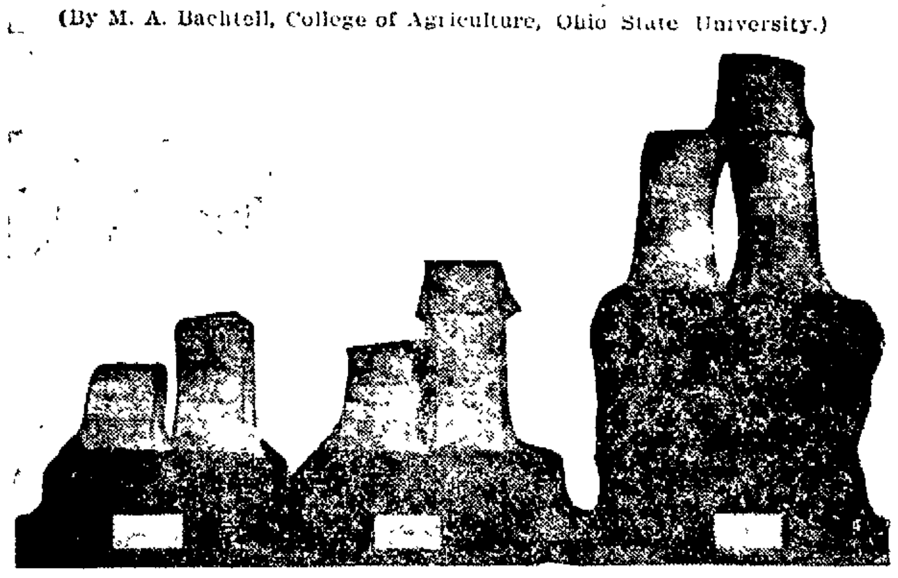

Some Results Obtained at the Ohio Experiment Station With Reinforced Manure. At the Left, the Produce of One Ton of Untreated Yard Manure. In the Center, the Produce of One Ton of Untreated Stall Manure. At Right, the Produce of One Ton of Stall Manure Treated With Floats.

Concrete is reinforced to make it stronger; manure is reinforced for the same reason, i. e., to make it a stronger crop producer. By reinforcement of manure is meant the addition to it of some carrier of phosphoric acid. There are three reasons why manure should have some phosphoric acid added to it: First, manure is not a well-balanced plant food. A ton contains on the average about 10 pounds of nitrogen, about 5 pounds of phosphoric acid and about 10 pounds of potash. There ought to be more phosphoric

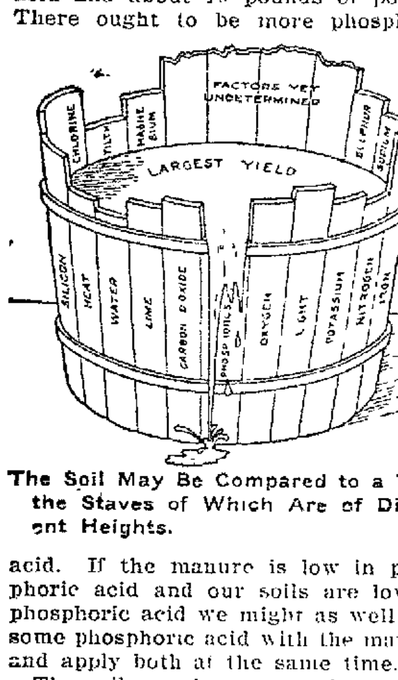

The Soil May Be Compared to a Tub, the Staves of Which Are of Different Heights.

acid. If the manure is low in phosphoric acid and our soils are low in phosphoric acid we might as well mix some phosphoric acid with the manure and apply both at the same time.

The soil may be compared to a tub, the staves of which are of different heights. No more water can be put into the tub than the lowest stave will permit. In our tub of soil fertility, phosphoric acid is the lowest stave. A chain is no stronger than its weakest link; the fertility of the soil is determined by the element of plant food in least abundance. That element, in the average soil, is phosphoric acid.

Third, it is profitable. At the Ohio experiment station, Wooster, 8 tons of manure applied to the corn crop in the rotation, corn, wheat and clover, gave an average increase for the past 17 years of 23½ bushels of corn, 10½ bushels of wheat and about 1,400 pounds of clover hay. On an adjoining plot 8 tons of manure, to which had been added $1.40 worth of ground phosphate rock or floats, increased the yield of corn 29½ bushels, the yield of wheat 15½ bushels and the yield of clover hay 2,400 pounds. The phosphoric acid has been responsible for 6 bushels of corn, 5 bushels of wheat and 1,000 pounds of clover hay. Six bushels of corn at 40 cents are worth $2.40; 5 bushels of wheat at 80 cents are worth $4, and 1,000 pounds of clover hay are worth this year anywhere from $5 to $10. If worth $5, the total value of the increase is $11.40. Take out the first cost and $10 is left as net profit. That is about 700 per cent interest on the money invested in the fertilizer.

Acid phosphate may also be used for reinforcing manure. It can be applied just before the stable is cleaned or after the stable is cleaned and then covered with some litter. Whether floats or acid phosphate is used, at least 40 pounds per ton of manure should be applied. Experimental results at Wooster show one to be about as good as the other. Floats is a little cheaper but acid phosphate is more convenient to purchase.

Any system of agriculture which is to be permanent calls for the purchase of phosphoric acid in some form or other. In addition to floats and acid phosphate, phosphoric acid may be obtained in bone, basic slag and tankage.

FARM LOSSES THAT CAN BE STOPPED

Left Out Under An Apple Tree Through Someone's Negligence.

Thousands of dollars' worth of farm implements rust out every year because no care is given to putting them away properly or protecting them from exposure to the weather.

It has been many years since the frames for harrows, grain harvesters, and a few other farm implements were made of wood. To-day nearly the entire implement or the parts that must be strongest are made of steel. When these implements were made of wood many could be seen rotting to pieces, or after more years of exposure than use they were knocked to pieces to feed the kitchen fire. But now that they are made of steel, after an exposure of ten or eleven months each year, they become a part of a great junk pile.

Where may one look for such a show of negligence? As one goes along the country road there can be seen in the middle of the winter a corn plow just where it was left at the end of the field at the close of the warm June day. If it is ever used again is it strange that the shovels will not scour?

Is it necessary for you to imagine a farm yard picture in which there is an assembly of implements under the shade of a walnut or an old apple tree or can you see such a scene day after day on the road to town or to school?

Oil will usually prevent rust. Shelter for the implements and oil for the bearings and the exposed surfaces of metal such as a mouldboard, shovels, etc. are things which must be provided.

Stop just a moment and calculate how many days each year a selfbinder is used. Make a calculation as to the time other expensive implements are used each year. Make a table of the cost of each one. Don't you think it a pretty heavy investment for the time they are in actual use? Ask some one to find out how many years his most expensive implements have been in use.

There are some who pay a little cash down and make a small payment each year. In one year from the last installment the dealer makes a new trade, taking in the first machine at a price that wouldn't purchase half the raw material for the new one.

The latest improvement, the newest attachment, and the brightest paint and polish should not be permitted to argue too strongly in making new purchases.

A. B. GRAHAM,
College of Agriculture, Ohio State University.

Miss Anna Riley of Warsaw was [illegible] shopping Wednesday.

Mrs. Mary Buckley has returned to her home in Coshocton after a visit with Warsaw friends.

NEWSY LETTERS FROM THE RURAL DISTRICTS

COSHOCTON R. F. D. 4

Coshocton R. F. D. 4, Dec. 27.—Mr. and Mrs. Fred Cashbaugh had as their guests Sunday Mr. and Mrs. William Simon, Mr. and Mrs. C. A. Aronhalt and Miss Susie Miller.

Mr. and Mrs. C. A. Aronhalt entertained at Xmas dinner Miss Susie Miller, Mr. and Mrs. Edward Overholt and sons, Mr. and Mrs. James Wiggins and daughter and Samuel Courtright.

Mr. and Mrs. C. E. Wells of Coshocton are spending the holiday season with Mr. and Mrs. G. E. Kling in Cleveland.

Mr. and Mrs. Doc Abbott and family of Newark were guests of Hugh Green on Lafayette road Christmas.

Miss Margaret Green of Columbus is spending the holiday season with relatives near Coshocton.

STRING TOWN

String Town Dec. 27.—Elmer Milligan and wife spent Sunday with Simon Pew.

Mrs. Willard Reed and son spent Sunday and Monday with Misses and Ida Reed of Coshocton.

Miss Pearl Bible entertained Sanford Geiger of Coshocton Sunday and Monday.

Lafe Adams and family spent Christmas with Geo. Almack.

William Kleinknecht and wife of Michigan are spending the holidays with his brother Jacob Kleinknecht.

Levi Pew entertained G. L. Cooper and wife of Keene, and Simon Pew and wife with a Xmas dinner.

Chester Swigert and family visited at the home of his father A. H. Swigert Sunday.

Mrs. S. T. Elliott and son Russel spent Christmas evening with Willard Reed.

BAKERSVILLE

Bakersville, O. Dec. 27.—Mrs. Gertie Shafer of Minerva, Ohio, visited recently with her father John Schoenmover.

Clarence Chantz has returned to his home after spending two weeks with Mr. and Mrs. Henry Eberwine of Chili.

Harrison Bahmer and wife spent Christmas day with Mr. and Mrs. John Hoffman.

Mr. and Mrs. Joseph Smith were in Newcomerstown last Saturday on business.

Clifford Draher and family of Minerva are spending the Holidays with parents and friends in this vicinity.

The Christmas entertainment given by the German Reform Church on Christmas evening was well attended.

Mrs. Joseph Clark of Coshocton and Miss Bessie Hawk of Athens arrived Saturday evening to spend the Christmas vacation with their parents.

D. L. Mizer and family of Glenwood spent Christmas with Mrs. Nancy Mizer.

Prof. and Mrs. [illegible] Kenner of [illegible] are spending the holiday vacation with Mr. and Mrs. Joseph Howell.

Those from Coshocton who are visiting friends and relatives in this vicinity are Mr. and Mrs. Curtis Lyons and Mr. and Mrs. Charles Mizer.

Miss [illegible] Mizer is visiting [illegible] at Carrollton.

Mrs. William [illegible] and child of Orrville arrived Saturday evening at the home of her parents Mr. and Mrs. William Schlarb to spend the Holidays.

Miss Fannie Troendly, who is teaching at Copley, Ohio arrived home Saturday night to spend the vacation time with home folks.

Charles Dinkledine who has employment in the northern part of the state is spending Christmas vacation with W. A. Bronson and family.

E. D. Swigert and family of Newcomerstown ate Christmas dinner with A. Stonhon and family.

Mr. and Mrs. L. L. Hawk think there is no Christmas gift equal to an eight pound boy.

THE STING OF CORNS RELIEVED IN A NIGHT

Never slit your boots—that doesn't cure the corn. Just apply that old standby, Putnam's Painless Corn and Wart Extractor. It acts like magic, kills the pain, removes the corn, does it without burn or scar. Get the best—Putnam's Painless Corn and Wart Extractor, the sure relief for callouses, bunions, warts and corns. Price 25c. As substitutes are dangerous, insist on getting "Putnam's" only. Sold by druggists.

FRESNO R. F. D. 3

Fresno R. F. D. 3, Dec. 27.—There was a full house at the Christmas tree and entertainment at the Burkhardt church Saturday night. They gave a fine program after which a treat was given to the Sunday School scholars.

Miss Viola Lower who has been visiting here was called to her home at Columbia City, Ind. by the serious illness (which resulted in death) of her brother Winfield Lower.

Mr. and Mrs. William R. Boyd attended the funeral of Robert Finlay of Roscoe to-day.

The trustees of Mill Creek Tp. meets today for final settlement.

The many friends of Miss Lizzie Eberwine and Miss Mary Brown will be glad to know that they are able to be around in the house after a long siege of typhoid fever.

Mrs. Lewis Brown is improving slowly being able to sit up in bed.

Mrs. A. E. Ames is very low at this writing.

Harry Hothem and Miss Ida Hothem left Monday for a weeks visit with their Uncle Edward Lennon of Galion.

Harley Lower has returned from Michigan where he has been working, for a visit at his home.

Jesse Lower is home for a few days visit with his friends.

Mr. and Mrs. Oliver Lower are visiting a few days at Mrs. Lower's.

COSHOCTON R. F. D. 6

Coshocton R. F. D. [illegible] Dec. 27.—[illegible] Route 7 [illegible] Route 6.

Mr. and Mrs. D. [illegible] Lowery, Mr. [illegible] Mrs. [illegible] Frank [illegible] Wilson Sowers and family [illegible].

Mr. and Mrs. [illegible] of Willow Brook spent Christmas with Mr. and Mrs. David Cullison.

Mrs. D. M. Hager's parents of Seneca County are visiting with Mr. and Mrs. Hager since Saturday.

Clinton Fry of Route 7 spent Christmas at the home of Mr. and Mrs. J. G. Fry.

The schools of Jackson Township closed Friday the 22nd for the Holidays. They will resume work on January 2nd.

Ward Foster who is attending school at Nellie is spending the holidays with his parents in this section.

Quite a number of people of this vicinity spent Saturday shopping in Coshocton, and reported things pretty wet, and think it about time for the regulators were getting busy.

Mr. and Mrs. George Dickerson and children, Edward Dickerson Earl and John McKee spent Christmas evening at the home of Mr. and Mrs. J. G. Fry.

Mr. and Mrs. Guilbert McKee and children of Route 7 spent Christmas with Mr. and Mrs. Oliver McKee of Route 6.

COSHOCTON R. F. D. 7

Coshocton R. F. D. 7, Dec. 27.—Mr. and Mrs. David Cullison entertained a number of guests at a turkey roast Christmas.

Mr. and Mrs. Lewis Shaw entertained at dinner Christmas Mr. and Mrs. James Robinson, Mr. and Mrs. Davis Lowery, Misses Mabel Lowery, Zelma Robinson, Levada Parks, Hazel Robinson, Messrs. Clarence Lowery, Emmett and Harry Robinson.

Mr. and Mrs. Robert Dwiggins and son Russell spent Christmas with Mr. and Mrs. Lewis Lowery.

Miss Levada Parks is visiting this week with Miss Mabel Lowery.

Miss Louise Middleton is visiting this week with Mrs. W. C. Middleton.

Mr. and Mrs. Wilson Shaw entertained at dinner Christmas, Mr. and Mrs. Davis Lowery, Mr. and Mrs. Arey Lowery, Mrs. Frank Hook, and Miss Annie Lowery.

Mr. and Mrs. Davis Lowery, Miss Mabel Lowery, Levada Parks and Clarence Lowery visited Sunday evening with Mr. and Mrs. Samuel Valentine.

Byron Foster is on the sick list.

Floyd Fulks was in Coshocton on business Saturday.

Mrs. Daniel Hagers, father and mother are spending Christmas with Mr. and Mrs. Daniel Hager at their home on Route 7.

Corder the Plumber, Both Phones

Today's Market.

THE TRIBUNE receives daily market reports from Pittsburg, Cleveland, Chicago, Toledo, East Buffalo, Cincinnati, and other centers. This report gives the farmers of Coshocton county the close of each day's market THE NEXT MORNING and 24 hours in advance of any other Coshocton paper. Mr. Farmer, if you don't believe this compare THE TRIBUNE AND ANY OTHER COSHOCTON PAPER OF THE SAME DATE.

HOGS AGAIN ADVANCE; OTHER MARKETS STEADY

PITTSBURG MARKETS

Cattle supply light; market strong

Choice cattle	$7.60@7.90
Prime	$7.20@7.50
Good	$6.50@7.10
Tidy Butchers	$6.10@6.60
Fair	$5.50@6.00
Heifers	$3.50@6.00
Cows, bulls and stags	$3.00@5.50
Fresh cows	$30@65

HOGS

Receipts 15 loads, market higher.

Heavy hogs	$6.50@6.55
Heavy mixed	$6.55@6.60
Mediums	$6.60@6.65
Light Yorkers	6.60@6.65
Heavy Yorkers	$6.60@6.65
Pigs	$6.40@6.50

SHEEP AND LAMBS

Supply light, market steady.

Prime wethers	$3.80@4.00
Good mixed	$3.40@3.75
Fair mixed	$3.00@3.35
Lambs	$1.00@6.40

CALVES.

Veal Calves	$6.00@9.00

TOLEDO GRAIN.

Toledo, Ohio, Dec. 27.—Wheat Cash 96¾c; Dec, 96¾c; May $1.00⅞, July 96⅛c.

Corn—Cash 65¾c; Dec 65¾c; May 65⅝c; July 65⅝c.

Oats—Cash 48¾c, Dec. 48¾c; May 58¾c July 46¼c

Clover seed Cash $12.50; Jan $12.37; Feb. $12.40; Alsike $11.00. Timothy Cash $7.32.

QUOTATIONS ON GRAIN AND HAY MARKET

EDWIN S. LEE, EMPIRE MILL.

These prices are paid here for the following:

Wheat	92c bu
Corn	60c bu
Rye	65c bu
Oats	50c bu

The following are sold at the prices quoted:

Flour eighth sack (24½ lbs)	70c
Flour quarter sack (49 lbs)	$1.40
Oats	60c bu
Corn meal 10-lb sack	25c
Middlings	$1.60 cwt.
Bran	$1.40 cwt.
Corn (new)	70c bu
Screenings	$1.40 cwt
Cracked corn	$1.60 cwt
Chop corn and oats	$1.60 cwt
Unbolted meal	$1.60 cwt

COSHOCTON HAY AND SEED.

A. H. Thomson & Son.

These prices are paid for the following:

Hay (loose)	$20.00 ton
Hay (baled)	$20.00 ton

The following are sold at the prices quoted:

Oil meal	$2.15 cwt

THE MARKETS.

CHICAGO—Cattle: Receipts, 15,000 head; beeves, $4.85@8.90, Texas steers, $4.20@5.75; western steers, $4.30@6.60, stockers and feeders $3.25@5.80; cows and heifers, $2.00@6.50; calves $1.75@7.25. Hogs: Receipts, 25,000 head; light, $5.[illegible]@6.20; mixed, $5.90@6.35, heavy, $5.95@6.40, rough, $5.95@6.10, pigs, $4.60@5.75. Sheep and Lambs: Receipts 22,000 head, native sheep, $2.50@4.25, western, $2.75@4.25; native lambs $4.25@6.40, western, $4.50@6.25; yearlings, $4.50@5.50. Wheat No. 2 red, 95½@96⅛c. Corn No. 2, 70c. Oats No. 2 47⅛@48⅛c.

EAST BUFFALO—Cattle: Receipts 10 cars, prime steers, $7.75@8.00; shipping $6.50@7.25; butchers, $5.00@6.80, heifers $4.75@6.25, cows, $2.00@5.25, bulls, $3.50@5.50, fresh cows and springers $30.00@60.00; veal calves $5.00@9.00. Hogs: Receipts 30 cars, heavies $6.45, mediums, $6.45, Yorkers $6.40@6.45, pigs $6.35@6.40, roughs $5.75@5.85; stags $4.50@5.00. Sheep and Lambs—Receipts, 52 cars, yearlings, $5.50@5.00; wethers $3.75@4.00, [illegible] $3.50, lambs, $5.00@6.[illegible]

CINCINNATI—Cattle: Receipts, 727 head, steers $4.25@7.00, cows, $1.50@5.25, heifers, $2.25@6.00, calves, $3.00@8.00. Hogs: Receipts, 2,627 head; packers $6.10@6.40, stags, $3.00@5.00; common sows $4.00@5.75, pigs and lights $4.50@6.00. Sheep and Lambs: Receipts 1,860 head; sheep $1.25@3.35, lambs $4.00@5.70. Wheat No. 2 red 96@98c. Corn—No. 2 mixed, 63@65c. Oats No. 2 mixed 48½@49c.

CLEVELAND — Cattle: Receipts, 100 head, choice fat steers, $6.00@6.75; good to choice $5.25@5.90, heifers, $4.00@5.25, fat bulls, $3.75@4.00; fat cows $3.25@3.75, milkers and springers, $20.00@60.00; calves, $8.75@9.00. Hogs: Receipts 500 head; heavies $6.40, mediums, $6.40, Yorkers, $6.40, pigs, $6.25, roughs $5.75, stags $5.00. Sheep and Lambs: Receipts, 300 head; choice spring lambs $6.00@6.15.

SEARCH FOR MURDERER

Policemen Blown Into the Street by an Explosion.

Buffalo, N. Y., Dec. 27. Policemen William Ahearn and John Flynn were searching a house for Paul Lutz, suspected of having committed a murderous assault upon a woman, when an explosion wrecked the building and hurled the officers into the street. Ahearn was badly burned and bruised, but Flynn escaped with a few bruises. Half an hour before the police had been notified that a murder had been committed in the house. The officers found that Mrs. Ida Schultz, 55, had been beaten over the head with a blunt instrument and was dying. A search was at once begun at once for Paul Lutz, who had occupied rooms in the rear of Mrs. Schultz's house. The officers were preparing to break in his door when the explosion occurred.

A search of the ruined building revealed the body of Lutz in the debris. Lutz had been acting strangely of late and the woman had ordered him to vacate his rooms.

Incombustible Films.

Berlin, Dec. 27.—An incombustible cinematograph film, which will lessen the possibility of panics in moving picture theaters, was demonstrated before the Berlin chemical society and is reported to be a complete success.

Taft Calls on Dewey.

Washington, Dec. 27. — President Taft headed the list of callers at the home of George Dewey, admiral of the navy, on the occasion of the seventy-fourth birthday anniversary of the famous naval commander of the Spanish-American war.

PRICES QUOTED IN LOCAL MARKET

COSHOCTON PRODUCE

Grocers here are paying these prices for the following:

Butter	25c
Eggs	28c doz.
Onions	$1.50 bu
Lard	10c
Potatoes	90c bu

Grocers are selling as follows:

Potatoes	$1.10 bu
Combination butter	25c lb.
Country butter	30c
Eggs	32c doz.
Sugar, 25 lb sack	$1.65
Oranges	20c to 50c doz.
Tangerines	30c doz.
Lemons	35c doz.
Bananas, choice	15 and 20c doz.
Malaga grapes, choice	20c lb.
Figs	20c lb.
Sweet potatoes	$1.40 bu
Onions	$2.00 bu
Cabbage	2c lb
Beans	5c lb.
Rice	5c to 9c lb.
Lard	12 1-2c lb.

COSHOCTON LIVE STOCK.

Corrected by Coshocton Provision Co. Good medium and heavy,

Hogs

Heavy mixed	$5.85@6.00
Heavy Yorkers	$5.85@6.00
Light Yorkers	$5.65@5.75
Roughs	$5.15@5.25
Pigs	$5.40@5.50
Stags	$4.15@4.25
Good dressed hogs	$7.50@7.75

Cattle.

Medium to good steers	$4@4.75
Good heavy steers	$5.00
Medium to good heif'rs	$3.50@4.25
Veal calves	$5.00@6.00

POULTRY MARKET

Corrected by Chas. E. Lorenz, wholesale and retail poultry, Second street. Following prices are paid for poultry:

Chickens (light)	8½c lb
Chickens (heavy)	9c lb
Ducks (colored)	11c lb
Ducks (white)	11c lb
Geese (old)	10c lb
Geese (spring)	10c lb
Turkeys (alive)	16c lb

Retail Prices

Chickens (old)	11 c lb
Chickens (spring)	12 c lb
Ducks (old)	14c lb
Ducks (spring)	14c lb
Geese (old)	13c lb
Geese (spring)	13 c lb
Turkeys	18c lb

Hay and Seed

Timothy seed	$7.50
Alfalfa	$10.50
Alsike	$12.00
Clover seed (best med.)	$13.00
Clover seed (Mammoth)	$13.00

TIME TABLES.

W. & L. E. Time Tables.

North Bound	No. 33. A.M.	No. 1 P.M.
Lv. Coshocton	8:03	2:49
Lv. East Coshocton	7:57	2:43
Ar. Morgan Run	f8:16	3:03
Ar. West Lafayette	f8:23	f3:08
Ar. Fresno	8:27	3:13
Ar. Harmon	9:40	4:31
Ar. Sherrodsville	11:20	7:42
Ar. Martins Ferry	1:05	9:40
Ar. Wheeling	1:15	9:50
Ar. Canton	10:35	5:10
Ar. Kent	11:26	6:05
Ar. Cleveland	12:25	7:05

All Trains Daily.

South Bound.	No.8.	No.34.
Lv. Coshocton	11:13	8:15
Lv. East Coshocton	11:25	8:25
Ar. Conesville	f11:37	f8:38
Ar. Adams Mills	f11:45	8:47
Ar. Dresden	11:53	8:55
Ar. Zanesville	12:25	9:25

All trains stop on signal at Trinway and North Conesville.

Buffet parlor cars on all trains between Cleveland and Zanesville, seats 25c; meals, a la carte.

Good connections at Toledo for points west and for Michigan points; at Bellevue for points west east, at Zanesville for west and south.

For information as to fares, etc., via Nickel Plate: Cleveland, Kent, Canton and Wheeling for points call on or see

E. E. ECKERT, Agt.

NewspaperARCHIVE® NewspaperARCHIVE®

BANISH THOSE GRAY HAIRS!

Kill the Dandruff Germs—Stop Hair Falling

Thousands of mothers are looking younger.—Their gray hairs are gone. The natural color has come back, and with it a new growth of soft, glossy, luxuriant hair. Why should you look old before your time, when you can look years younger by using

WYETH'S SAGE AND SULPHUR HAIR REMEDY

Dandruff Cured

Three applications removed all the dandruff and left my scalp clean, white and smooth.
Wm. Croak, Rochester, N. Y.

It Is Positively Guaranteed to Restore Faded and Gray Hair to Natural Color

If other "so-called" Restorers have failed, don't give up hope, but give WYETH'S SAGE AND SULPHUR HAIR REMEDY a trial. You run no risk. If it is not exactly as represented, your money will be refunded.

PROFIT BY OTHERS' EXPERIENCE

Gray Hair Restored

My hair was getting quite gray and falling out rapidly and I was troubled with a terrible itching of the scalp. My head was full of dandruff, which fell upon my clothes and kept me continually brushing it off. While on a visit to Rochester I heard of your Sage and Sulphur for the hair. I got a bottle and used it. A few applications relieved the itching, my hair stopped falling out and gradually came back to its natural color. It is now a nice dark brown color, soft, glossy and pliable. Several of my friends want to use it, and I want to know what you will charge me for six bottles of it.
MISS E. A. ROSS,
Sharon, Mercer Co., Pa.

Grew Hair on a Bald Head

For two or three years my hair had been falling out and getting quite thin until the top of my head was entirely bald. About four months ago I commenced using Sage and Sulphur. The first bottle seemed to do some good and I kept using it regularly until now I have used four bottles. The whole top of my head is fairly covered and keeps coming in thicker. I shall keep on using it a while longer, as I notice a constant improvement.
STEPHEN BACON,
Rochester, N. Y.

50c. and $1.00 a Bottle—At all Druggists

If Your Druggist Does Not Keep It, Send Us the Price in Stamps, and We Will Send You a Large Bottle, Express Prepaid

Wyeth Chemical Company 74 CORTLANDT STREET New York City, N. Y

ON SALE AND RECOMMENDED BY SIEGRIST & WILLIAMS.

PEACOCK
THE SHOE MAN
Coshocton - - Ohio.

THE THEATRE

"A COWBOY'S HONOR"

"A Cowboy's Honor" which comes to the Sixth Street Theatre this evening is not a bloodthirsty play, on the contrary, a quiet, wholesome, western comedy drama with a moral. A play that has an uplifting effect on all who attend. To see such a play is equally as good as hearing a sermon. You'll say so after you have listened to Bob Larkin the Cowboy Preacher who is the leading character in this great story.

"THE GIRL AND THE CHAUFFUER"

Arthur Nelson's latest success "The Girl and The Chauffeur" which comes to the Sixth Street Theatre Dec. 30 is a strictly new idea Musical Play in three acts and eight scenes. It is a production of the spectacular sort, introducing a chorus of pretty girls, surrounded by a competent cast of well known players. The music is catchy, the scenery magnificent, and the effects are said to eclipse anything of the kind yet devised.

There is a beautiful love story running through the piece, any number of comic situations and a plot that keeps the audience on edge. It introduces the most realistic motor race effect ever produced on any stage all of which promises to make "The Girl and The Chauffeur" one of the novel Musical treats of the local theatrical season.

GRAHAME STOCK COMPANY

The Grahame Stock Company, one of the best known and most successful popular-priced shows on the road, begins a week's engagement at The Sixth Street Theatre with the holiday matinee next Monday afternoon. An extra strong line of plays is used by the Grahame Company this season, the New Year's matinee bill of "The Stepson" and the New Year's night production of Chinatown Charlie being both entirely new and complete special scenery productions. These will be followed during the week by standard comedies and dramas, selections from the following. The Girl from Delmonico's, The Easy Way, Carmen, A Hidden Crime, The Poisoner, Rip Van Winkle, and, whenever desired by the public, Dr. Jekyll and Mr. Hyde. An entirely new line of vaudeville numbers will also be introduced with every play, singing, dancing, hoop-rollin, acrobatic acts, musical acts, comedy juggling acts, etc., making in reality two complete shows for the price of one.

TO CURE A COLD IN ONE DAY
Take LAXATIVE BROMO Quinine Tablets. Druggists refund money if it fails to cure. E. W. GROVE'S signature is on each box. 25c.

KILLS MOTHER WITH XMAS GUN

St. Louis, Dec. 27.—Forty-eight hours after Santa Claus brought him a small rifle for a Christmas present, Harry Lowe, 16, shot his mother through the heart with it at their home here. She died while the lad was frantically calling to her to speak to him.

Queer Metaphor.

No parliamentary speech has outdone that of Major Arthur Shee when he said, "Even the Stygian eloquence of the chancellor of the exchequer has not been able to wash the white elephant entirely."

CAP ANSON IS A REAL HERO

Veteran Ball Player Rescues Two From Icy Water.

Chicago, Dec. 27.—Adrian C. (Cap) Anson, veteran hero of the baseball diamond, yesterday won his spurs as a life-saver.

Foundering through the ice-coated waters of the Jackson park lagoon, he saved two young boys from drowning. One of them had sunk for the second time. The latter was revived only after a half hour's work. The name of neither could be learned.

The old-time baseball hero was playing golf with two friends on the nine-hole course of the park at the time. In the center of the lagoon is a small island. They noticed the boys, who appeared to be about ten years old, playing on the shore of the small wooded tract.

Finally the lads started across the thin coating of ice for the mainland. Almost instantly the thin coating of ice gave away. One of Anson's companions plunged into the lagoon to save the drowning lads. He was not of sufficient weight, however to break a pathway through the ice and was forced to return to shore. Anson weighs in the neighborhood of two hundred pounds. He then jumped in without shedding his clothes. He smashed through the ice and finally reached one boy who had sunk for the second time. Holding him by the coat collar, he swam ashore with him. He then plunged in and saved the other boy. Anson hurried into an overcoat and was rushed to his home.

JOHN D. QUITS PUBLIC SPEAKING

Tarrytown, N. Y., Dec. 27.—John D. Rockefeller was asked to address the Sunday school children of the First Baptist church, in the church, but he said he couldn't make public addresses any more. He would like to speak before the children, he said, but too much publicity was given to his remarks and he had decided to cut out all addresses. But Mr. Rockefeller told his superintendent to pick out the finest Christmas tree he could find on the Pocantico hills estate and send it to the children. This was done. Mr. Rockefeller also furnished the Christmas greens for decorating the church.

Dope for the Bugs

Owner Hedges, of the St. Louis Americans, says he will engage a sprinter to coach his men the art of running, so when the Browns go south next spring, we may expect to hear of some renowned sprinter teaching such and such a player on starting. In running the bases a great deal depends upon the start, and yet it is a fact there are any amount of players that almost drive a manager to distraction by their flat-footed starting from the bases and the methods they have in getting away from the home plate. They get no start at all leaving the plate, but as they travel they take on speed, and by the time they reach first they look to be very fast. They are thrown out by a step or so, whereas, had they been drilled in getting a start, they would have beaten the ball to the bag.

Arrangements are under way for the organization of a state league in Oklahoma to take the place of the old Western Association. Ted Sullivan, former player and scout, is fathering the proposition and hopes to organize a paying league of Class D brand. The proposed circuit as now being figured on will be selected from the cities of Guthrie, Enid, Sapulpa, Bartlesville, Tulsa, Okmulgee, Muskogee and Ft. Smith, with several other good towns to fall back on if necessary.

By a new proposition for the enforcement of the salary limit in the Central Association submitted by President Justice each club in the league must give bond to a surety company in the sum of $1,000 as a guarantee it will live up to the $1,200 limit now in force and abide by other restrictions. This proposition has stirred up talk around the circuit and is being debated with vigor prelimary to the midwinter meeting.

Manager Jimmy Callahan, of the White Sox, is set against lengthy training trips and he announced yesterday that at least five days and even a week will be lopped from the number of days consumed by the white hose legion in former preseason jaunts. Comiskey's chief aid is a believer in the theory that too much training is worse than not enough, and in fitting out the plans for the journey to the southland he will attempt to strike a happy medium. It is generally understood that texas will be the state in which the Sox will work, but as to the exact community there has been many a hint dropped.

Frank Bancroft, who did the business management of the Giants in Cuba, says: "McGraw's people won nine out of twelve games played during the four weeks' stay, and receipts ran higher than $30,000. Our share was about $12,000, including expenses and transportation, so that it will be seen the Cubans realized quite a bit of profit from the venture."

While cleaning a rifle, Bob Unglaub formerly of the Washington and Boston Americans, and now manager of the Lincoln team of the Western League shot himself in the foot. The wound is not dangerous. Of course, he didn't know it was loaded.

John M. Ward has adopted the name of Boston Braves for the club recently purchased by himself and Gaffney. Boston fans may leave off the second "B" before the season is far advanced.

"George Mullin will be the leading pitcher in the American League in 1912." This from Tyrus Cobb, leading batsman, fielder extraordinary and base runner par excellence. "Because of a physical disability Mullin was unable to do himself justice in 1911. It was not until near the close of the season that he regained form and followers of baseball will remember his prowess then. In the preparatory games for the world's series Mullin had the Athletics on the hip. Had Mullin pitched for New York in the championship games a world's champions' pennant would probably have floated over the Polo grounds in 1912."

Busch Buys Corinne

Lexington, December 27.—Upon his arrival here from St. Louis, last night, Lehman Strauss, of New York, announced that he has sold Corinne, the trotting-bred high stepper, a candidate for 1912 blue ribbons, to Adolphus Busch, the wealthy brewer.

St. Louis Team Wins

St. Louis, Dec. 27.St. Louis soccer football players lay claim to the championship of the United States, as the result of the game Monday afternoon, in which the Innisfalls, of St. Louis defeated the Tacony team, of Philadelphia, 3 to 1. Experts declared the contest was the fastest ever played.

The Philadelphians, who including Monday's defeat, have lost only four games in three seasons, went into the contest slightly fatigued, as the result of the strenuous tie battle on a muddy field the day before with the St. Leos, local champions. The visitors' one point was due to excitement on the part of the local backs one of whom sent the ball through his own goal.

Baseball News and Gossip

Mrs. Schuyler Pearson Britton, owner of the St. Louis Cardinals, made a Christmas gift to her sex in St. Louis which will be enjoyed by thousands during the coming season of baseball. The gift is a free "ladies' day" on Robinson field, something that has never heretofore been enjoyed here.

John Montgomery Ward, baseball player, golfer and lawyer, has taken hold of his new duties as president of the Boston Nationals with the vigor that has characterized his actions ever since he first became famous as shortstop for the old Giants. The diamond, which has been where it is now for forty-one years, will be changed to bring the home base about fifteen feet closer to the grand stand, and also shifted about the same distance to the west.

Herman Schaefer, the irrepressible, is planning a more extensive vaudeville tour next winter. Schaefer is dissatisfied with his present sketch, and he plans to have one written around himself following the 1912 season. "Extemporaneous funmaking isn't to my liking," said Herman. "I plan four or five more weeks in vaudeville, and in that time I expect to arrive at a point where I can work out a 1912-13 skit for myself. Schaefer will not acknowledge it, but he believes he has a future in vaudeville.

The pennant claiming season is hereby declared open. In the American League there is none courageous enough to dispute Philadelphia's bid for the 1912 championship, and so far as is known no one has actually taken unto himself the National's streamer as yet. But Joe Tinker edges in so close to grabbing it for the Cubs that it would be quibbling, nothing more, to bar him from the ranks of the claimants should he seek recognition as such. To all intends and purposes he awards the 1912 title to himself and his mates.

UP-TO-DATE NEWS FROM THE WORLD OF BOXERS

Philadelphia, Dec. 27.—Bobby Reynolds was shaded by Joe O'Brien, little brother of Philadelphia Jack O'Brien, in the final bout at the American A. C. club Monday afternoon. O'Brien coached the youngster from the ringside, and from mike boxing angle gave one of the prettiest exhibitions of fighting ever seen at the club. Joe Hefferman gave Honey Mellody, the former welterweight champion, a terrific cuffing in six rounds, staggering him three times.

Milwaukee, Dec. 27.—Gus Christie had little trouble in defeating Harry Goetz, of Chicago, in a ten-round boxing contest Monday afternoon. Goetz held his own in the first round, but thereafter was beaten decisively. He had a hard time staying the limit. In the six-round semi-windup, Young Krause won from Chris Zanders, of Chicago.

Chicago, Dec. 27.—Packey McFarland, Willie Ritchie and their manager, Emil Thiery, left today for Cleveland, for the stockyards idol meets Phil Brock in a ten-round mill Friday night. On New Year's day, Ritchie will box Paul Koehler before a Cleveland club.

Salt Lake City, Dec. 27.—Jack Curley, Fireman Jim Flynn's manager, today denied he had challenged Jack Johnson, offering the colored champion $30,000 for his end. Curley says the purse is too large, and he does not believe there is a promoter in the country who will hang up that amount.

New York, Dec. 27.—Al Kaufman, the former California blacksmith, said today that he was in first-class condition for his ten-round bout with Al Palzer at the National A.C., Thursday night. Kaufman counts on stopping Palzer early in the contest, so that he can demand a return match with Jim Flynn, who knocked him out several months ago. In Palzer Kaufman will meet one of the gamest and toughest heavyweights in the ring. Palzer has championship aspirations, and considers Kaufman one of the obstacles he must overcome to get a match with Johnson for the championship of the world.

Chicago, Dec. 27.—Spike Kelly, Fred Gilmore's protege, will meet Young Ritchie of Philadelphia, before a Toronto fight club on January 4.

New York, Dec. 27.—Bombardier Wells, champion heavyweight fighter of England, is due in New York the latter part of the week to try to arrange a match with Carl Morris. Wells was matched with Jack Johnson in London, but the authorities refused to permit the fight.

Trinidad, Colo., Dec. 27.—The championship hopes of Benny Chavez went glimmering yesterday. Patsy Brannigan, of Pittsburg, last night knocked him out in the sixth round of what was scheduled to be a twenty-round battle. A terrific right wallop to the jaw put the local lad to sleep.

San Francisco, Dec. 27.—If one breezy Billy McCarney is to be believed, everything has been attended to in the matter of paving the way for a Jim Flynn-Al Kaufman contest in San Francisco. Some doubt as to the completeness of the arrangements was expressed when Flynn, who is at present in Salt Lake City, said he had heard nothing about the proposed match. McCarney, who is in Chicago, sent word that he had reached an understanding with Jack Curley, Flynn's new manager, and that the fact of Flynn being uninformed in regard to the negotiations cuts no figure.

Della Fox Dying.

New York, Dec. 27.—Della Fox, who won a warm spot in the hearts of the theater-going public by her singing and dancing, is said to be dying in Rebau sanitarium. She is suffering from gangrenous appendicitis and peritonitis. Physicians say that she can not live a week.

"One Round" Hogan Hotfoot After Scalp of Packy M'Farland

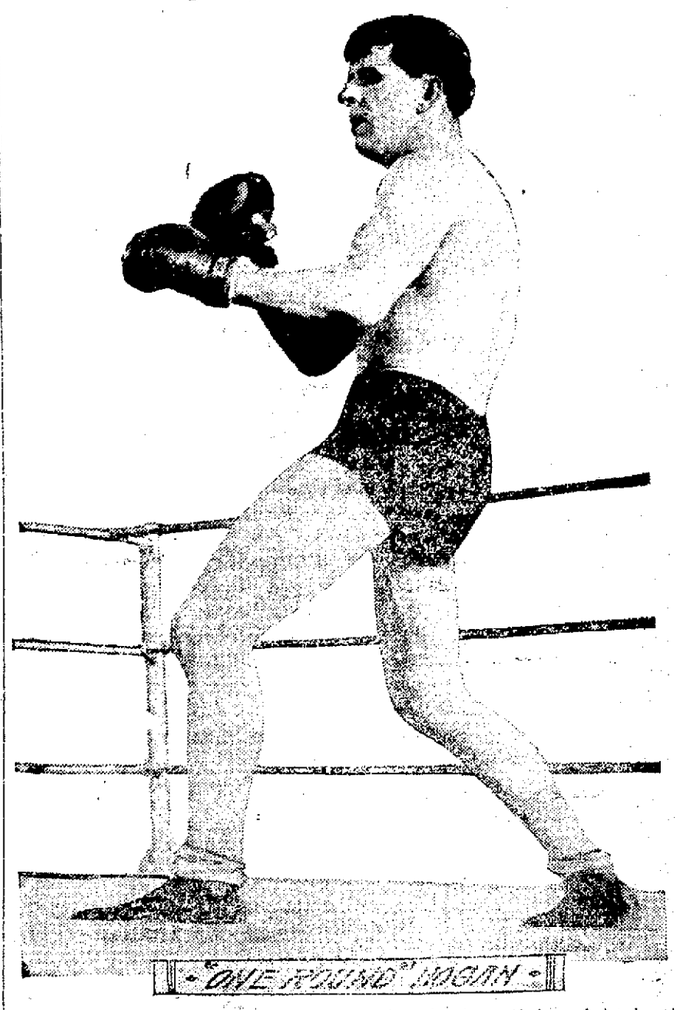

New York, Dec. 27.—One Round Hogan, the crack California lightweight, who recently handed out a fine beating to K. O. Brown and Battling Nelson in this city, is now hotfoot after the scalp of Packy McFarland, the Chicago boy. Hogan figures that a victory over Packy would make him the best lightweight in the country now that the champion Ad Wolgast, is laid up. Hogan recently stated that he was sure he could stow away McFarland inside of ten rounds. It is more than likely that the pair will be matched to meet before one of the local clubs in the near future.

CLUB WILL NOT DISBAND

Losses at Poker by Business Men at Newport Greatly Exaggerated.

Newport, R. I., Dec. 27.—The Newport Country club, a city organization, will not disband as a result of the card scandal said to have developed among some of the club members recently. At a meeting of the club members it was the unanimous vote for the club to continue, and so far as known the club will retain its same quarters. A new board of governors was elected and it is said the club will be reorganized.

A few weeks ago it was reported there had been a crooked poker game going on among some of the members, and the losses are said to have been well into the thousands. Well-known business men were the ones named as having lost, but they say their reported losses have been greatly exaggerated. Several members of the old board of governors have resigned, thus making it necessary to elect a new board.

Subscribe for The Tribune.

SIXTH ST. THEATRE
WEEK COMMENCING MONDAY, JANUARY 1st
MATINEE
The Favorite Grahame Stock Co.
NEW PLAYS
All Special Scenery Productions
NEW YEAR'S MATINEE
"The Stepson"
NEW YEAR'S NIGHT
"Chinatown Charley"
5 BIG VAUDEVILLE ACTS 5
Prices 10c, 20c and 30c.
LADIES TICKETS ON TUESDAY NIGHT
Under Usual Conditions

SIXTH STREET THEATRE SATURDAY NIGHT DEC. 30.
THE UNITED PRODUCTION CO OFFERING
The Girlified Musical Racing Play
"The Girl and the Chauffeur"
Pretty Girls. Tuneful Music.
Beautiful Scenic and Electrical Effects
THE GREAT MOTOR RACE
PRICES 25c, 50c, 75c, $1.00
Seats on Sale Friday, December 29 at 9 a. m.

NEWSPAPER ARCHIVE®

Visit in Mt. Vernon
Miss Doris Crowthers and Miss Lucy Morford left yesterday for Mt. Vernon where they will spend the remainder of the holidays vacation visiting friends.

Guest of Relatives
Mr. and Mrs. W. S. Smith and daughter Mary of Springfield are the guests of Coshocton relatives and friends.

Leaves for Washington
Miss Emma P. Carr who has been spending the past week at the home of her parents, Dr. and Mrs. E. C. Carr on Chestnut street, left last evening for Washing D. C. where she will attend the sessions of the National Chemical Society The latter part of the week she will go to East Orange, N. J. to spend New Year's with her sister Mrs. L. N. D. Wells before returning to Mt. Holyoke College for the remainder of the year.

Entertained at Dinner
Mr. and Mrs. R. L. Shrapless delightfully entertained at dinner on Christmas day at their home near Tunnel Hill honoring Miss Tillie Wooster, of Pittsburg and Vite O'Brien.

Grace Church Primary S. S.
The children of Grace church primary Sunday school will be the guests of their teachers at a delightful Christmas party to be given this afternoon in the primary room of the church. All children who belong to this department of the Sunday school are cordially invited to be present promptly at three o'clock.

Union Missionary Meet
The union missionary meeting, participated in by the missionary societies of every church in town will be held tomorrow at the Presbyterian church Miss Mary Gamertsfelder will be the principal speaker of the afternoon. The meeting has formerly been held on the first Thursday in January, but was changed this year to the week preceding the new year on account of the fact that Miss Gamertsfelder could not be secured next week The program for the afternoon will be more than usually interesting and all interested in missions are cordially invited.

Guests of Friends
Mrs. Frank Burrell and son Norman of Terre Haute. Ind were guests of Mrs. T. H. Williamson yesterday at her home in Blissfield

Visit in Zanesville
Mrs. A. C. Travinger and Dr and Mrs. T. W. Lear are visiting in Zanesville with the former's daughter, Mrs. S. O. Watson.

Mrs. Cyrus Elder of Warsaw shopped in Coshocton yesterday

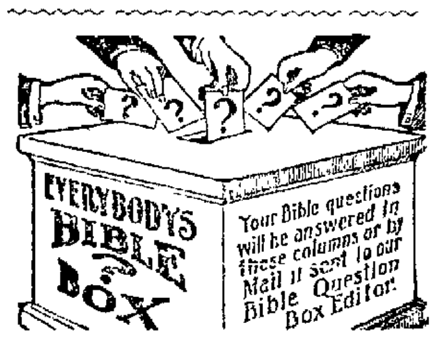

Q.—Are we to understand that the children and the heathen who have died in the past will, in the coming age during the reign of Christ, be developed to maturity; physically, and mentally, and that then they will have their time of probation or trial for eternal life?

Answer.—There are many Scriptures which teach that the world's trial time is in the future and that only the Church of Christ is now on trial for eternal life During that future time of trial, when all the world has been awakened from the grave, it is declared that the whole earth shall be filled with the glory of the Lord, even as the waters cover the great deep, and all shall know Him from the least to the greatest, and to such an extent that then it will not be necessary to say unto one's neighbor—"Know thou the Lord," for the way of salvation will be so plain that a wayfaring man though a fool shall not err therein. This means that children will have to develop to maturity, and that the heathen will come to an intellectual comprehension of the truth. The world of mankind is to be lifted up to full human perfection, and this perfection will be gained by faith and obedience to the gracious arrangements established in the earth by the Lord Jesus Christ.

Visit in Marietta
Miss Eleanor Lee and Loring Lee of Chestnut street are spending the holiday season the guests of relatives in Marietta.

Returns to Michigan
Ray McClintock formerly of this city will leave today for his home in Sturgis, Mich. For the past several days, Mr. McClintock has been the guest of relatives and friends in Coshocton.

Evening Party—New Castle
A party of New Castle young people enjoyed a Christmas party Tuesday evening in Scott's hall in New Castle. The hours were spent with music, games and dancing and at a late hour a banquet was served. Those who enjoyed the delightful affair were Miss Ollie Clark, Miss Edna Cornell, Miss Ruth Dillon, Miss Hallie Wilson, Miss Ellen West, Miss Maera Giffin Miss Elizabeth Dillon, Zed Dillon, Roy Cornell, Robert Hunter, Jay Hunter, Paschal Coggins, Robert Clark and Donis Giffin.

Ladies Aid—West Carlisle
The Ladies Aid Society of the West Carlisle Methodist Episcopal church held its regular monthly meeting yesterday afternoon at the home of Mrs. J. W. Hoover. Routine business was transacted and during the afternoon refreshments were served.

Gleaners Will Meet
The Gleaners of the Seventh street Christian church will hold their regular monthly meeting this evening at the home of the Rev. and Mrs L. D. Hammond All members are askde to attend

Returns Home
Miss Nellie Kline of Barberton who has been the guest of Miss Margaret Love at her home on North Third street for the past several days will return home today.

Wheatcraft-Lockard Wedding is Solemnized

Yesterday at high noon at the home o the bride's aunt, Mrs. J. A. Hamilton on South Tenth street, the ceremony uniting in marriage Miss Lulu Lockard and Herbert Wheatcraft was performed by the Rev. Jones, pastor of the Keene Presbyterian church. The ceremony took place in the parlor of the home where a beautiful bower had been arranged for the occasion with decorations of holly and mistletoe. the entire house was attractively decorated with Christmas red and green. The bride was most becomingly gowned in blue messaline trimmed with dainty persian braid. The wedding march was played by Mrs. Jos. Lockard. Following the ceremony and congratulations the guests were invited upstairs where a sumptuous wedding feast was served. Mrs. Hamilton being assisted by Mrs. W. L. Craig, Mrs Hervey Cox, Miss Irene Hamilton and Mrs. E. M. Hamilton.

The list of wedding guests included: Mr. and Mrs. W. L. Craig and children of New Moscow; Mr. and Mrs. John Bowers of Warsaw; Mr. and Mrs. Matthe Wheatcraft of route 3; Mr. and Mrs. Warner Devault of Newcomerstown, Mr. and Mrs. Joseph Lockard of Coshocton, Mr. and Mrs. E. M. Hamilton and daughter Lelia of route 1; Mr. and Mrs. C. M. Hamilton and daughter Gladys of route 2, Mr. and Mrs. R. E. Hamilton of Coshocton; John Wheatcraft of route 3, father of the bride-groom, Mr. and Mrs. S. A. Hamilton of Coshocton, Mrs. George Arbogast and daughter Marie of Canal Dover; Mrs Robert Wheatcraft and daughter Nellie of route 3; Mr. and Mrs. Harvey Cox of Coshocton and Mrs. J. A. Hamilton

Mr. and Mrs. Wheatcraft left last evening on No. 74 for a brief wedding trip and on their return they will be at home to their friends at their home on Coshocton route 3, near Keene.

Guests of Nephew
Mr. and Mrs. N. G. Thompkins of Oak Grove, are the guests of their nephew, C. E. Thompkins of Columbus for the week

Gives Ne wYear's Party
Invitation have been issued by Miss Margaret Johnson or a New Year's party to be given next Monday evening at her home on South Third street.

Entertained at Dinner
Mr. and Mrs. Mile King entertained at dinner last evening at their home on Fourteenth street. Their guests were Mr. and Mrs. Emory Spurr, Mr. and Mrs. Bailey Durbin and daughter Sarah, Mrs. Elizabeth Mizer, Mrs. Elmer Davis of Fresno. Mrs. Scott Wyant of Canton and Miss Myrtle Ransopher.

Queen Esthers Meet
Miss Audrey Mizer will be the hostess at a meeting of the Queen Esther circle of Grace church at her home on Park avenue this evening.

QUADRILLE DANCE
At Forbes Hall Thursday evening, December 28. Ladies 10c Gents 50c. Geo. Mapel Mgr.

Entertain at Dinner
Mr. and Mrs James R. Johnson will have as their dinner guests today at their home on S Third street Mr. and Mrs. T. S Humrickhouse; Mrs Sarah Collier Mrs. Hattie Johnson, Miss Elizabeth Collier and W. H. Crawford of Walhonding.

Visiting Friends
Mrs. Lou Rehard, Miss Berniece Rehard of Isleta and Mrs William Caton and daughter Dorts of West Lafayette will spend today in Newcomerstown guests of Mr. and Mrs. Lewis Cain.

Busy Bees Christmas Meet
Mrs. Edward A. Crawford, Mrs George B. Eastlake and Miss Dorothy Davis will be joint hostesse at the Christmas meeting of the Busy Bee Missionary Society of Grace church to be held tomorrow evening at Mrs. Crawford's home on Main street.

Two Weddings Yesterday
Dr. William E. Hunt yesterday afternoon at 2 o'clock performed the ceremony uniting in marriage Miss Edna Lent of Warsaw and Godfrey Shearer of Glenwood. Dr Hunt also performed the ceremony uniting in marriage Miss Margaret Jacobs and John R. English both of Roscoe, last evening at 7.30 o'clock.

Rebekahs New Year's Party
The Rebekahs will give their annual New Year's party next Monday evening in the I. O. O. F. hall in the Gourley building This year the lodge will entertain the Odd Fellows and the members of their families and the affair promises to be a most delightful one.

DAILY FASHION TALKS

BY MAY MANTON

A SMART SUIT FOR LITTLE BOYS.

THE blouse suit is always one that the little boy likes to wear. It leaves him perfectly free to have active pleasures and it is sufficiently masculine in effect. This one is made of dark blue serge with collar and cuffs of white, but cuffs of the same are somewhat more practical and the collar, being adjusted, always can be of white linen to be buttoned into place. Both the blouse and the knickerbockers are extremely simple made in the usual manner. The blouse is finished with a box plait and the knickerbockers are closed at the sides Little boys wear such suits made from many different materials. Serge and cheviots are favorites, but the heavier washable materials, such as galatea and the like, are used at all seasons. Mixed cheviots are much in vogue and shepherd's check is liked by many mothers. Again the trousers could be made of one material and the blouse of another, and blouses of linen, chambray, percale and the like are always desirable worn with trousers of wool

For the 6 year size will be required 4¼ yards of material 27, 3 yards 36, 2½ yards 44 inches wide with ½ yard 27 for collar and cuffs. A May Manton pattern, No. 7152, sizes for boys of 4 and 6 years of age, will be mailed to any address by the Fashion Department of this paper, on receipt of ten cents.

7152 Boy's Blouse Suit, 4 and 6 years.

No. ....

Name ....

Address ....

Size ....

MURDERER ESCAPES

Columbus, O., Dec. 27.—Sam Case, 29, a blacksmith, helper, unmarried, died at a local hospital from a bullet wound in his head. Clarence King, 30, a one-eyed plasterer, who makes his home with his mother at Hilliards, is being sought by the police as the murderer. The shooting occurred in a saloon The cause is unknown.

Higher Education.

"What has your boy learned at school this session?"

"He has learned that he'll have to be vaccinated, that his eyes are not mates and that his method of breathing is entirely obsolete."—Pittsburgh Post.

Motor That Whirls Aeroplane Propeller Occupies Little Space

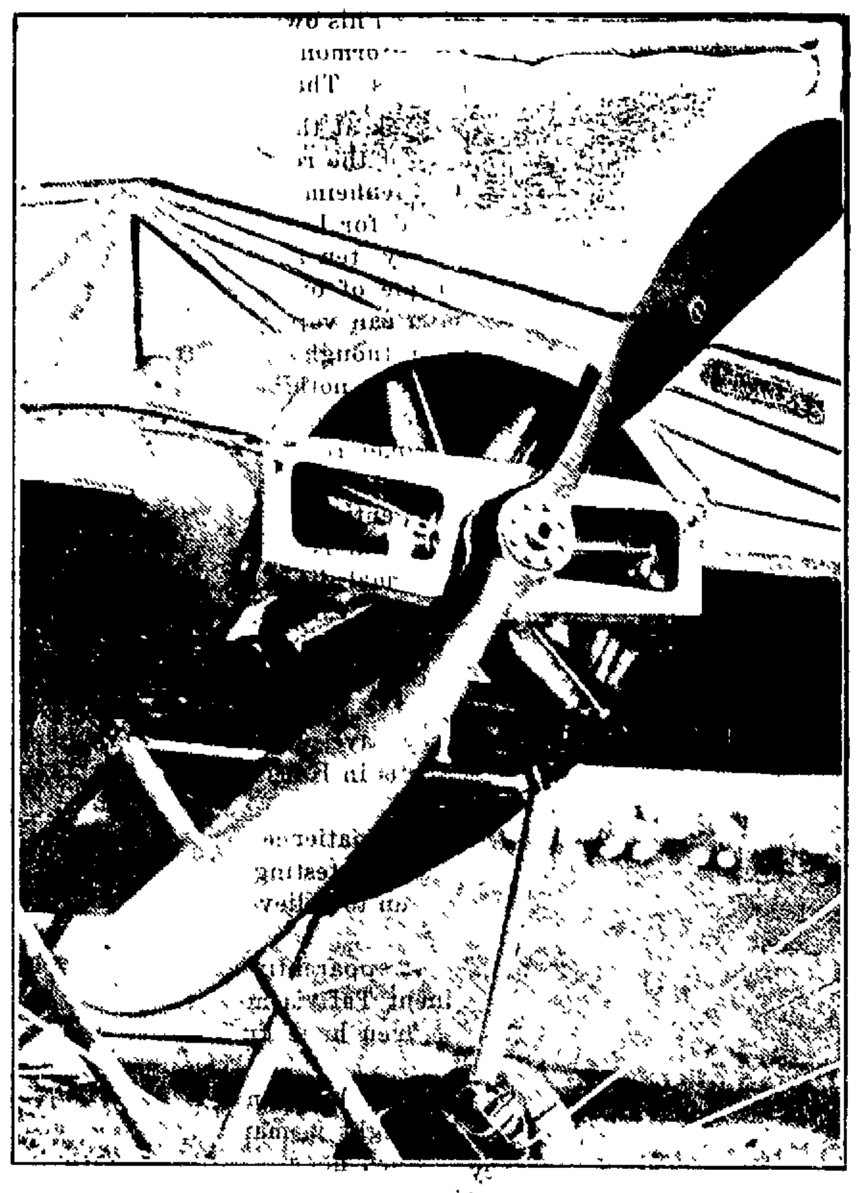

Photo by American Press Association.

THE aeroplane, like the automobile owes its existence to the wonderful improvement made in recent years in the gasoline engine Without these powerful and comparatively light motors the modern automobile and the heavier than air flying machine would be impossible. The picture above shows a detail of the propeller used by Grahame White the English aviator now in the United States, and the manner in which it is driven by the Gnome motor. This particular engine, small though it is, develops seventy horsepower. The striking feature of the Gnome motor is that the cylinders are arranged in a circle instead of in one or two rows. It is much lighter in proportion to the power developed than the other type of engine

Eighteen Die of Poisoning

Berlin, Dec 27.—Eighteen inmates of the Berlin municipal shelter for the homeless are dead from poisoning and others are dying or seriously ill from the same cause

The number of destitute men who took refuge in the institution last night was 1,414. Some of them brought with them scraps of extra food in order to give a Christmas touch to the frugal meal of bread and soup served out to them by the authorities. This extra delicacy consisted in many cases of spoiled smoked herring of which a large number partook. Shortly after midnight groans were heard coming from the dormitories of which there are 19

A number of officials on making investigation found one man dying and others in convulsions. The physician attached to the institution at once administered emetics and telephoned for help from the city hospitals, but the condition of many of the men was hopeless and 18 of them died in a short time

The municipal night shelter of Berlin is an institution which provides sleeping accommodations and a meal to any destitute person who is forced to take refuge there at [illegible] the course of the last 12 months has given shelter to over [illegible] persons who were entirely without means of subsistence In the winter months the number of inmates amounts nightly to between 4,000 and 5,000 men, besides a large number of women, and the cost of providing for them is met by an appropriation out of the city funds.

Not Yet Finished.

During a visit to a southern town a Washington man was much interested in a small darky who had been told off to administer to his wants. One morning the stranger opened his eyes to find the diminutive darky servitor standing at his bedside with a tray bearing coffee and rolls.

"Who are you, anyhow?" [illegible] demanded the Washingtonian.

The taciturn youngster [illegible]ed no reply, but grinned broadly.

"Where were you raised?" next inquired the visitor, with a vague notion that this was an opening question

The little darky grinned again, and chuckled. "I ain't done raised yit, suh!" —New York Herald.

Bending the Twig.

Childish impressions are as strong as frequently mistaken. A thoughtful child hearing some one wonder why a certain tree in the garden was so crooked replied, remembering the proverb about "As the twig is bent the tree is inclined:"

"I suppose somebody must have stepped on it when it was little."—Chicago Record-Herald.

DEADLOCK PREDICTED ON TARIFF

Washington, Dec. 27.—That President Taft will stand out for a protective tariff policy as against the Democratic doctrine of tariff for revenue only, in relation to the wool schedule and all other tariff issues at this session of congress was the statement made at the White House following a long conference between the president Representatives Payne and Hill and Senator Smoot This announcement, taken with the declared policy of the Democratic house leaders, led to the prediction of a deadlock and the possibility of no tariff legislation at this session

POSTOFFICE SAFE IS BLOWN

New Castle, Pa, Dec 27.—Robbers dynamited the safe in the New Wilmington, Pa postoffice near here and got away with $400 in money and stamps After robbing the postoffice they stole a team of horses from a farmer and made their escape.

Robert Wolfe, son of Mr. and Mrs. Perry Wolfe residing on the Coshocton-Conesville road is ill of a severe attack of diphtheria.

Rev. Cahill at Church of Christ

I. J. Cahill, secretary of the Ohio Christian Missionary Society will fill the pulpit of the Church of Christ next Sunday. Mr. Cahill is one of the most able men identified with the work of his denomination in the state of Ohio and the congregation is favored indeed in having him for next Sunday. He was for three years pastor of the Central church of Dayton.

On the following Sunday the new pastor, Rev. Claude Burkhardt, who comes to the pastorate of the local church from Greenwood, Ind., will have his first Sunday with his new congregation and will remain to take up the duties of his new charge.

BRITISH CONSUL KILLED

Fight Between Cavalry Escort and Persian Constitutionalists.

Teheran, Dec. 27.—British Consular Agent Smart, stationed at Bushire, Persia, is reported to have been killed in a fight between his escort of Indian cavalry and Persian constitutionalists.

Word was received here that the military escort accompanying Mr. Smart from Bushire to Shiraz, 115 miles distant, was attacked and that many were killed on both sides. Subsequently a relief party found Mr. Smart's horse, which had been severely wounded, but the English official was not located.

It is almost certain that diplomatic entanglements will follow the attack. England has been massing troops along the southern frontier in order to protect the trade routes from the hordes of brigands which infest the region.

TAFT SANCTIONS SCIENCE HEALING

Washington, Dec. 27. – President Taft, who makes the laws for the Panama canal zone, amended a recent order regarding the practice of medicine in the zone so as to explicitly sanction the use of Christian Science and other non-medicinal methods.

A Matter of History.

"Yes, Johnny's doing nicely at school," Mrs Lapsling said, "and he remembers everything he learns, especially in history He told me the story the other day about Alexander cutting the accordion knot"—Chicago Tribune

Our rolls and bread tickle the children. Everything we bake is wholesome and palatable. There's health in our rolls, bread and pastry, as well as a delicious flavor unobtainable in other bread and pastry The little ones are not the only ones who delight in our bakery products—the older folks also like them

J. F. Elder

BELL PHONE 452

AT YOUR COMMAND

We have for you fresh staple Groceries, Tea and Coffees of quality at the right price, new canned goods of all kinds, sweet potatoes, cabbage, celery, cranberries, grape fruit, mixed nuts, oysters, chickens, alive or dressed.

THE PARK GROCERY

OVERHOLT & ENGLISH

Both Phones 94.

NEWSPAPERARCHIVE® NEWSPAPERARCHIVE®

THE DAILY TRIBUNE

INDEPENDENT MORNING DAILY

Entered as second class mail matter at the postoffice at Coshocton, Ohio, under the act of March 3, 1879.

SUBSCRIPTION TERMS:

Delivered by carrier, a week 10c | Four months by mail $1.00
One year by carrier .... $5.20 | Three months by mail ..... .75
One year by mail .... $3.00 | Two months by mail .... .50
Six months by mail ..... $1.50 | One month by mail ...... .25

Cards of thanks and obituaries will be charged for at 5cts per line.

Editorial Office, Counting and Press Rooms Main Street, near Sixth. Office open day and night.

The Tribune receives the service of the American Press Association, the International Syndicate, and the Publishers' Press, New York.

A special favor is conferred by telephoning news to The Tribune. Both Phones.

COMMUNICATIONS.

The columns of The Tribune are open to communications from its readers. All manuscripts should be plainly written and on one side of the paper only. No communication indulging in abuse or offensive personalities will be accepted. Opinions by the authors of communications in no way commit the paper to their views. No communication will be accepted which is not signed in good faith by the author, but upon request the signature will be omitted from the publication. No communication in excess of 700 words will be accepted.

THE COST OF ONE OFFICE

Congressman John M. Adair of Indiana in a speech printed on page 317 of the Congressional Record tells what it takes in money to run the office of president of the United States. For the fiscal year ending June 30, 1910 the cost of the presidential office amounted to $329,920.

Of this sum only $75.00 was paid directly to the chief executive as salary. The salary of the president's clerks almost equals his own. Improvements and furnishings and draperies for the White House comes within $10,000 of equalling the salary of the first official in the land. As itemized by Congressman Adair the cost of the office for the fiscal year 1910 is as follows:

President's salary	$75,000
Secretaries, clerks, etc	69,920
Contingent fund	25,000
Traveling expenses	25,000
For vehicles, stables, etc.	35,000
For additional improvement to white house	40,000
For furnishings, draperies etc	15,000
For care of grounds	5,000
Fuel for white house and stable	6,000
Care of green houses	9,000
Repairs of green house	3,000
Painting	2,000
Lighting white house and public grounds	19,000
Total	$329,920

It would be no easy [illegible] for the advocates of elaborate expenditure [illegible] public [illegible] to advance [illegible] and conclusive reasons why all [illegible] money should be lavished on the executive office. The [illegible] strange [illegible] public treasury can always find [illegible] their rai[illegible] seem as if we are succe[illegible] [illegible] big[illegible] servants with all our [illegible] they did in the days of Adams and [illegible] Lincoln [illegible] total pay of the president [illegible] and green houses.

LORIMER'S FRIENDS LOSING OUT

In his famous [illegible] newspaper The Emporia Gazette, William Allen White pays his respects to Senator Curtis of Kansas for his vote in defense of Senator Lorimer. The editorial is based on an attempted defense of Curtis' vote by David W. Mulvane, national Republican committeeman from Kansas:

David W. Mulvane has essayed to defend the vote of Senator Charles Curtis allowing Senator Lorimer to retain his seat in the Senate. Mr. Mulvane's claim is that while, of course, the seat of Senator Lorimer was corruptly bought, there was no evidence to indicate that Lorimer knew about it.

Therefore, Mr. Mulvane says Curtis could vote no other way. It happens, however, that a number of other senators did vote the other way. Among those senators who disagreed with Curtis upon this issue of honest government were all the progressives of both parties in the Senate, and not only that, but all of the respectable element of the regulars—men like Lodge, Burton, of Ohio, Root and Warner, who voted to oust Lorimer.

Senator Root denounced the retention of Lorimer, under the evidence, as little short of a crime against good government. And with Senator Curtis, of Kansas, was Bailey, of Texas, Wetmore, of Rhode Island, Smoot, the Mormon, and Guggenheim, of Colorado: always we find Senator Curtis in recent Senate rollcalls nestled in between Bailey of Texas and Guggenheim and Smoot. The record in this case will be found on page 3951 of the Congressional Record of March first, 1911.

The evidence that the Lorimer seat was bought by great corporation agents seeking to tax the people in exorbitant tariffs was so overwhelming that the great lawyers of the Senate, like Lodge and Root and Burton, declared it overwhelming. Yet, according to Mr. Mulvane, the next friend of Senator Curtis, the reason why Curits voted with Bailey of Texas, Guggenheim and Smoot to protect this crime from punishment was the evidence did not show that Lorimer knew about the crime.

But the evidence did show that whenever those great corporations that raised the corruption fund that elected Lorimer needed Lorimer's vote he voted with them to pile tariff taxes upon the American [illegible] that record was before Senator Curtis.

Upon nearly every great important record vote where Lorimer obeyed his own call, voting with him are Bailey, a Democrat, Smoot, the Mormon, Guggenheim, of the smelter trust—and Curtis, of Kansas. That is why Curtis did not see the truth.

Look at the record. Where will you find such a record as his—except the record of Lorimer himself or of Smoot or Bailey or Guggenheim? Of the forty-two senators who on March first last voted for Lorimer with Curtis and Smoot and Guggenheim and Bailey, ten are gone, and five will not stand for relection. The people of other states know what that Lorimer vote means. If a man can vote to sustain the occupant of the seat corruptly bought, even though the occupant may not have given the bribe himself, there is nothing to prevent the great corporations of this country from buying and owning the whole Senate. Curtis has made his Lorimer record. He had his chance to stand with Kansas. He chose to line up with the corporations that bought Lorimer's seat. It is entirely proper that Mr. Mulvane, as the next friend of Senator Curtis, should open the senator's campaign for reelection by a formal discussion of the Senator's Lorimer vote. Perhaps, during the campaign, the Kansas senator may have help from both Senators Bailey and Guggenheim, who sustained him in that vote and who, looking at things by and large, have decided not to run for the Senate again. Gentlemen of expansive leisure, such as they have, will find plenty to keep them busy defending Senator Curtis in Kansas.

The patience of the meat packers in inexhaustible. They have been protesting their innocense for so many years that they have begun to believe it themselves.

It apparently makes a lot of difference who states a fact. President Taft is now telling congress things about the tariff that other men have known for many, many years.

They have an organization of 100 leading citizens in Los Angeles to fight woman's suffrage. All they need now is a leader of a forlorn hope.

One good thing about being a "prominent actor" is that no one ever asks him any fool questions about whether his wife is the first girl he ever loved.

The Wise Guy says: a woman can work up the same degree of enthusiasm at a bargain counter sale that a man can at a ball game.

Slater Wants Parole

Columbus, O., Dec. 27.—Mark Slater, former state printer, serving a four-year term in the penitentiary for certifying as correct false vouchers, will apply to the state pardon board at its next meeting for a commutation of sentence. His application for a parole was rejected by the Ohio board of administration some time ago. The action of this body will probably militate against his chances of clemency before the pardon board and governor.

Read The Morning Tribune

STEAL HEAD OF BODY FROM TOMB

Vienna, Dec. 27 – Unknown ghoul broke open the grave of Prince Alexander Karageorgevich, father of King Peter of Servia, in St. Marx cemetery, near Vienna. They stole the head from the body, but did not take the orders or other jewelry which were buried with the prince. Neither did they meddle with the body of his wife. The outrage is attributed to Servian revolutionaries in revenge for the action of King Peter in preparing a splendid tomb for his parents in Servia and arranging for the transfer of their bodies there next year.

Blake Lockard of Fresno was the guest of Rolland McCormick at his home on Fifth street yesterday.

President Taft at Panama Exposition Ground Breaking

PRESIDENT TAFT'S visit to California was made the occasion for the removal of the first spadeful of earth from the Panama exposition site in San Francisco, the president, of course, wielding the spade. (The historic implement is seen across the front of the box in which the president is standing with Mme. Nordica, who sang at the ground breaking exercises, seated behind him.) One hundred thousand people cheered as he deposited the few handfuls of earth in the rosewood casket which had been made to receive it and as the official flag of the exposition was hoisted. The design incorporates the "bear flag" of the "California republic" of Mexican times and carries the state and national colors. The gold stripe typifies the principal mineral product of California, the green mat on which the bear stands, its agricultural wealth, the thirty gold stars, the states which preceded California into the Union, and the single red star California itself, the thirty-first, chronologically, of the sisterhood of states. A miniature of the flag will be presented to President Taft by the officials of the exposition company.

Walker & Lawrence
"A Good Place To Buy Good Shoes"
WOMEN'S FUR TRIMMED SLIPPERS $1.00

AMERICAN HEBREWS BARRED

Bill Introduced In Russian Duma Is Aimed at United States.

St Petersburg, Dec. 27.—A supplementary legislative proposal of a frankly prohibitive character was introduced by the Nationalists in the duma. It is aimed directly at the United States.

According to the terms of the proposed enactment, American citizens of the Jewish religion are to be totally excluded from Russia, and in the second place customs duties are to be raised by 100 per cent, unless the Russian normal schedule is lower than the American. In that case a duty equalling the American duty will be collected. The author of the bill states that the last provision is necessary in order to deal with the import of American agricultural machinery.

The remaining points of the proposed bill correspond in virtually every particular with the bill introduced on Dec. 22 by ex-President Guchkoff, providing for tariff schedules applicable to the United States at the expiration of the Russo-American commerce and navigation treaty of 1832.

SALARY BILL IS NOT LEGAL

Columbus, O., Dec. 27.—In a legal ruling given to Auditor of State Fullington Attorney General Hogan declared unconstitutional the bill passed by the general assembly to allow the members of that body to draw their 1912 salary in one lump and in advance.

Attorney General Hogan directed the auditor to pay this money to the members in monthly installments of $83.33.

The legislature passed this bill over the governor's veto and under it expected to draw their 1912 pay at the close of the session which ended in June. Auditor Fullington at that time refused to honor the vouchers for this money, and recently asked Attorney General Hogan for a ruling as to how he should pay out this money.

WEAVERS ARE LOCKED OUT

Manchester, England, Dec 27—Notices were posted at all of the mills belonging to members of the Federation of Master Cotton Spinner in the north and northeast of the county of Lancashire that the cloth mills will be closed tonight. Weavers to the number of over 150,000 are thus locked out and about an equal number of spinners will be reduced immediately to half time, with every prospect of a complete stoppage of work if the labor troubles should be prolonged.

Fisher Figures Pensions

Washington, Dec. 27. Secretary of the Interior Fisher informed President Taft that final adoption of the Sherwood dollar-a-day pension bill as it passed the house would increase the government's annual pension expenditures at least $75,000,000.

LORAIN WOMAN REAL HEROINE

Lorain, O., Dec. 27—The head of a bulldog that lacerated four persons was sent to the state authorities for examination for hydrophobia. There is talk of trying to obtain a Carnegie medal for Mrs. Peter Thomas, who captured the ferocious brute and held it by the jaws while William Racz pumped it full of lead from a revolver.

Westminster and London.

Not so many years ago Westminster was a separate locality from London. Between them were green fields and pleasant lanes. Now they are so closely knit that only the tax collector could swear to the boundary without consulting a map. In the wedding Westminster has lost some of her individuality.

THE CASH STORE

Orange Sale Thursday, Friday And Saturday.

30c oranges 25c doz. 25c oranges 22c doz.
20c oranges 18c doz. 18c oranges 14c doz.

Nice Solid Fruit.

The Cash Store

311 Main St. Frank C. Burch, Prop. Walnut at 6th.

Partner Wanted!!

IN A RAPIDLY GROWING RETAIL BUSINESS. WILL STAND STRICTEST INVESTIGATION. CAPITAL REQUIRED $3000.00. MUST BE A MAN OF BUSINESS ABILITY AND AGGRESSIVE BUT EXPERIENCE IN THIS LINE NOT ESSENTIAL. APPLY BY LETTER ONLY AND IF YOU LIVE OUTSIDE COSHOCTON GIVE FULL PARTICULARS AS REGARDS AGE, BUSINESS EXPERIENCE AND REFERENCES. THIS IS A SPLENDID OPPORTUNITY FOR A GOOD LIVE MAN WITH UP TO DATE IDEAS TO BECOME CONNECTED WITH AN ESTABLISHED AND EXPANDING BUSINESS. ADDRESS

Lock Box 175 Coshocton, O.

MISS EDMANDS CHARITY WORKER

Boston, Dec. 27.—It became known here today that Miss Violet Edmands, the Brookline heiress, who was engaged to marry the Rev. C. V. T. Richeson, has left her home to become a settlement worker in New York. Miss Edmands was formerly active in charitable work in Brookline. The announcement that she is now doing settlement work in New York came from a close friend of the family.

MRS. HIBBARD QUITS STAGE

Lynn, Mass., Dec. 27.—Mrs. C. A. Hibbard, widow of the former mayor of Boston, resigned her position with the Lindsay Morrison stock company, now playing in this city. Mrs. Hibbard says that lack of physical strength has forced her to abandon her stage career and find some other method of employment not so trying on her strength. Mrs. Hibbard went on the professional stage about nine months ago in order to support her children.

Question of Monarchy or Republic For China.

Peking, Dec. 27.—The deadlock of the peace conference at Shanghai has led to a revival of the proposal for a national convention to decide whether the China of the future shall be a monarchy or a republic. The imperial clan is reported to have agreed to this plan, which would put the fate of the monarchy in the hands of the people. The assent of the Shanghai leaders to the scheme has not yet been announced.

Premier Yuan Shih Kai had a conference with the Manchu princes. He telegraphed Tang Shao Yi, the imperial delegate to the Shanghai conference, declaring his acceptance of the principle of a national convention, but emphasizing the necessity of insuring real popular representation and the recording of the judgment of the entire nation.

The arrangements for such convention will necessarily occupy some months. Tang Shao Yi is directed to confer with Wu Ting Fang and his co-delegates as to plans for the election of delegates to the convention. If the convention idea is agreed to it must also receive formal imperial sanction. Meanwhile all parties are exhorted by Yuan to use all their energies to restore peace in the provinces.

Mr. and Mrs. Frank Derr and daughter Irene, of Adams street are spending the holidays with relatives and friends in the Isleta vicinity.

THE Commercial National Bank

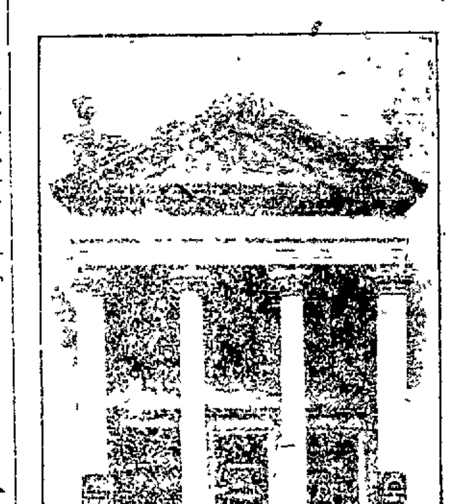

Our Board of Directors is ample evidence of the stability and financial prestige of this institution.

DIRECTORS

J. W. Cassingham David Davis
E. L. Lybarger C. B. Hunt
John H. Hay B. W. Ricketts
Louis Brendel M. G. Hack
John Lorenz

J. M. MAYLONE, Cashier
C. H. MAGRUDER, Ass't Cash.

Crescent Laundry

We do all kinds of Laundry work. Family Washings by the pound, it takes all the muss off your hands at a small cost. Dry Cleaning and Pressing. First class work, our motto.

Both Phones. 6th St.

WE ARE WELL SUPPLIED WITH OVERGAITORS FOR MEN AND WOMEN AND FANCY LEGGINS FOR CHILDREN

CANTWELL'S
WHERE QUALITY COUNTS

NEWSPAPERARCHIVE®

CLASSIFIED ADVERTISEMENTS

HENRY MILDER
DRY CLEANING & PRESSING
626 Main street. Bell phone 410
Ladies and Gents Suits $1.25
Ladies and Gents Overcoats
$1 to $1.25
Goods called for and delivered.
OPEN EVENINGS

WANTED

WANTED—Men everywhere to sell our Teas, Coffees, Spices, etc. Liberal commissions and excellent inducements to consumers. Write at once. The Great Atlantic and Pacific Tea Co., Canton, O.

FOR RENT —Rooms

FOR RENT — Nicely furnished front room. 245 North Fourth St.

FOR RENT—Five rooms, with all modern conveniences in the Hesket residence, Cambridge street. Suitable for small family. Laundry, with soft water attached, Call 539 Cambridge st, or see J. A. Heskett.

MISCELLANEOUS

PARTY WHO PICKED UP A basket containg Christmas packages at Brooke's Jewelry Store may return to Brooke's or Tribune office. If returned at once no questions asked. If delayed, prosecution may follow.

SALESMEN EVERYWHERE — The U. S. Goverment desires mail boxes on every house. "Big Profits." Selling Bratton's Rain and Rustproof Mailboxes, Samples free. Bratton Mfg. Co. Columbus, O.

RHEUMATISM — Just send me your name and address if you suffer with this disease. Albert B. Griffith, Parkersburg, W. Va.

LOST

LOST—Package of dry goods in box, wrapped in paper. One article a valuable comb. Finder please leave at Overholt & English grocery.

LOST—Muff, somewhere in stores or east of Third street on Main or Walnut, a black fur muff. Reward if returned to 915 Walnut.

NOTICE TO HUNTERS

We the undersigned farmers of "Winding Fork Valley" in Perry township hereby give notice that all trapping or digging, hunting or shooting is positively forbidden on all lands controlled or owned by us.

This is done for the especial protection of our quail and skunk and the welfare of our farms, and any person or persons violating this notice will be prosecuted for such violation and trespass.

Ward A. Little
R. L. McKee
F. L. Mathews
S. E. Taylor
Wm. Mathews
J. Underwood
A. C. Cullison
Alonzo Vanwinkle
J. R. Rine
Wm. H. Taylor
H. C. Bonham
J. W. Crowther
H. L. Wilt
H. E. Babcock
Joe L. Myers
John S. Rine
F. H. Donaker
Joe Oxley
W. T. Mikesell
A. E. Crowther
W. M. Crawford
G. W. Oxley
Frank Dunlavy
R. T. Rine

Caesar's Pet Aversion.

Julius Caesar, to whom the shouts of thousands of the enemy were but sweet music, was mortally afraid of the sound of thunder and always wanted to get underground to escape the dreadful noise.

Subscribe for The Tribune

OSTEOPATHY
Dr. D. C. Westfall, the Munn Bldg. Office hours 9 to 12 and 2 to 5. Citizens phone Res. 401-B, Office 717.

CHAS. W. LOOS & SONS
Main Street Garage and Salesroom, New and Second-hand Automobiles for sale. Ricketts Bldg Opp. City Hall Bell Phone 573; Citz. 749 B

BOUCHARD'S FRENCH CAPSULES. These tiny Capsules are superior to Balsam Copaiba, Cubebs, etc., and guaranteed to cure GONORRHOEA and GLEET in 48 HOURS without inconvenience. Price, 50 cts. per box. Sent by mail. Cut out this adv. and send it to THE UNITED MEDICAL CO., Box 74, LANCASTER, PA., and they will send you for a short time free of charge a box. Sold in Coshocton by C. E. Anderson.

FOR SALE—Miscellaneous

FOR SALE—A good paying business. $2,200 on easy terms will buy it. If you want a good paying business, write A. B.. Tribune office.

FOR STLE—Three Collie pups, from pedigreed stock. These pups are all silk. W. O. Fowler. Bell Phone 3. 100. Coshocton R. D. 4

FOR SALE—Coal, first class run of mine 4 cents per bu. at mine. Will deliver to Coshocton at 8 cents. Jos. C. Aronhalt, Coshocton, R. D. 4. Near Morgan Run.

FOR SALE—First preferred seven per cent stock which combines safety as to principal, convertibility into cash, good rate of income and opportunity for profit Quarterly dividends, payable on the first day of January, April, July and Oct. This stock is tax exempt in the state of Ohio. For further particulars inquire of H. M. Ewing, Coshocton, Ohio.

FOR SALE—Farms

FOR SALE—28 acre farm, level, a sandy loam, 1-3 in blue grass 2-3 farming land, 2 drive wells and small lake modern house of 12 rooms with basement complete, located on state road with gas pipe and telephone and railroad line ½ mile from Newcomerstown depot and joins the Tuscarawas line in Coshocton Co. John F. Powell, Fresno, O. Bell phone.

FOR SALE—55 acre farm known as the Barton farm in Franklin township, no buildings. Will sell cheap. McConnell & Karr, agents.

FOR SALE—80 acres hill land good house, barn and out buildings, plenty of good water, eight miles from Coshocton, 1½ miles west of Fresno, Ohio. Call on or address, I. H. Luke, Fresno, Ohio R. D. 2.

FOR SALE—57 A. hill farm, fair house, barn, fruit, well watered, some timber, located 1½ miles from Cooperdale and Tunnel Hill. Price reasonable. G. E. Anderson, Dresden, R. D., Ohio.

FOR SALE—The late Hiram and Jane Dickey homestead near Keene, Millcreek township, 15 acres good hill land in good shape fair building, well fenced, well watered by springs. Estimated $3000 worth of timber on farm Will be sold at right price and good terms. W. H. Dickey, P. O Coshocton. John L. Dickey, Chas T. Dickey, Fresno, Citz. 644.

FOR SALE—Live Stock

FOR SALE—One horse, harness, surry and a heavy one-horse wagon. Will sell cheap if sold at once. L. W. Jervis, 813 Vine St.

FOR SALE—Hereford cow with calf at side. Price reasonable if sold at once. Citz. Phone. Geo. C. Beaver, Fresno, R. D. 2.

FOR SALE—One cow 3 years old, fresh second time, giving 4 gallon per day. Cow and calf or separately. Don't write, come. C. G. Starker, Fresno.

FOR SALE large Aberdeen cow, fresh early in January. Twelve other high grade Jersey cows and heifers fresh later. Lee F. Butler, Trinway, O., Citz. 967.

FOR SALE—Houses

FOR SALE—Seven room dwelling, good as new lot 50x160, well water in house, extra lot adjoining, same size, outbuildings. Will sell at cost. J. L. Styers, Nellie Ohio.

NOTICE

NOTICE—SPECIAL SALE on underwear, shoes, rubbers, corduroy pants, for 30 days. Good bulk coffee 20c, Middlings $1.50 cwt. Best flour $1.20. Swiss cheese 18c lb. Fresh crackers 8c. Fine sale 35c. per 100. 10 lbs. corn meal 20c. **J. L. FABIAN, Blissfield, O.**

FOUND

FOUND—Shoes in alley rear of Standen hotel. Owner can have by paying for this ad.

FOUND—Lady's fur neckpiece, corner Orange and Cambridge street, Tuesday evening. Owner can recover by calling on Charles F. Spurr, 668 Poplar street and identifying same.

FOR RENT —House

FOR RENT—8 room house with hot water heat, bath, laundry and barn, all in first class condition. John A. Hesket, Citz. Phone 608. 539 Cambridge street.

FOR RENT—Six rooms, half of a modern double house on Cambridge road. Inquire Citizens phone 800 or John A. Heskett.

Vaniman's Airship Tuning Up For Flight to Europe

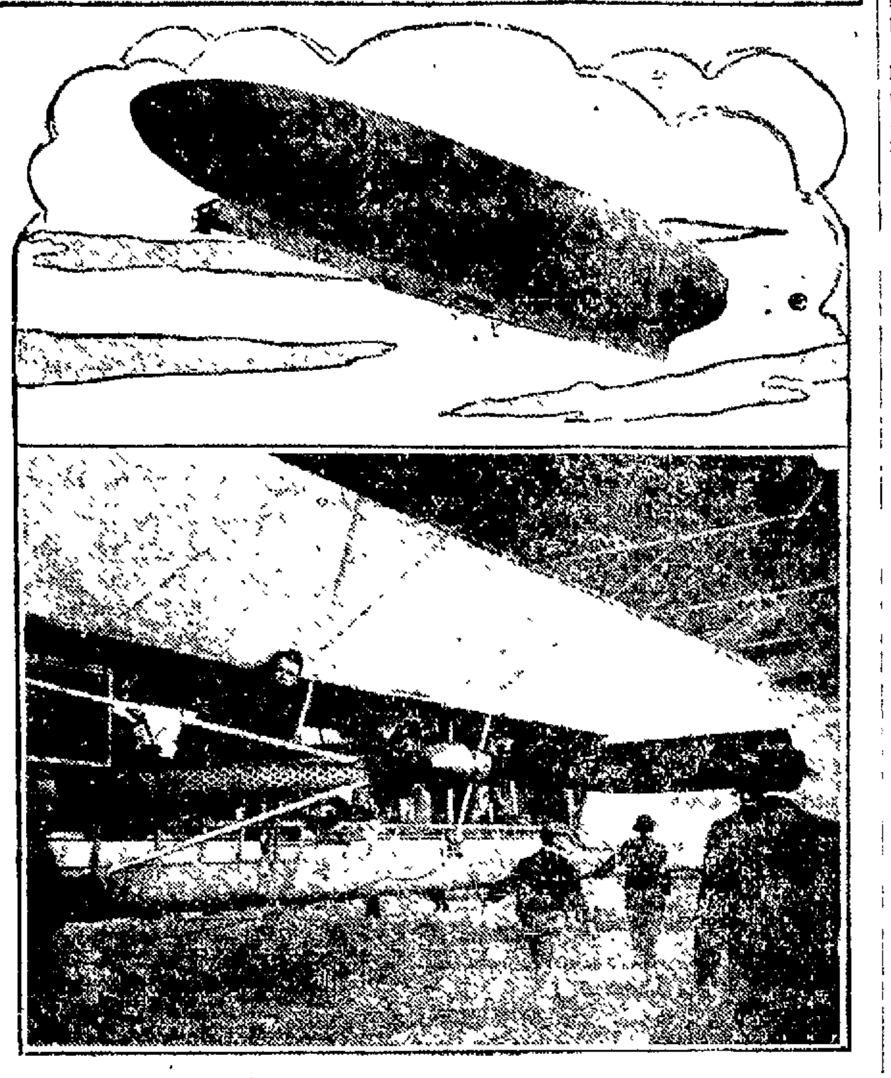

Photos by American Press Association.

"TO Europe in sixty hours!" is the slogan of Melvin Vaniman, the aviator, and Frank A. Seiberling, the man who has financed his transatlantic ballooning enterprise. The dirigible Akron, named in compliment to the home town of the aviator's "angel," was built to carry a crew of five men besides Vaniman himself and with a gas carrying capacity of 400,000 cubic feet. The Wellman airship America, which the Akron replaced as the craft designed to make the first aerial trip across the ocean, was smaller and less powerful than the Akron, with its four engines of 317 horsepower placed in the keel of the steel substructure and calculated to maintain a speed of thirty-six miles an hour. "A dirigible," said Mr. Vaniman while making his preparations at Atlantic City for the transatlantic voyage, "is just like a feather. If it gets into a storm it goes just as fast as the storm. I will wait until a storm has developed on this coast and is well on its way toward Europe. Then I will run in behind it and the Akron will be drawn by the storm at the same speed it is traveling." Mr. Vaniman was a teacher of music before he devoted himself to aeronautics.

Chicago Police Guard Tracks

Chicago, Dec. 27.—The entire suburban system of the Illinois Central railroad is under guard by police and private detectives as a result of the wrecking of three passenger trains and a freight, and an alleged attempt to wreck a fourth passenger train No one was seriously injured.

The company officials place the blame for the series of wrecks on the striking shop employes, and called upon Chief of Police Schuettler for assistance. A police guard was sent out.

Leaders of the striking shop employes resented the charge that strikers caused the wrecks and assert that the bad condition of the railroad equipment was the cause. Many engines and cars, they claim, have not been overhauled for months because of the failure of the company to replace striking shopmen.

REYES' PRESTIGE IS ENDED

Revolutionist Criticized Severely In Mexican Military Circles.

Mexico City, Dec. 27. Contentment is general over the capture of General Reyes, even the Reyistas consider his prestige forever ended. Military circles criticise severely his tameness, as many hint that other motives than fear influenced his conduct, insinuating that negotiations were on between him and powerful influences. The Reyistas generally consider that they have been made ridiculous. The whole affair is a powerful boost for Madero's government, which has gained in popularity as well as strength. Madero now has but two enemies worth considering, Vasquez Gomez and Zapata. The lesser of these has no armed force, his partisans limiting themselves to criticisms which act practically as a healthful check on the government.

William Kinkead of New York City was the guest of Mrs. Sarah Collier at her home on Second street yesterday.

ACCUSE FOREMAN OF THEFT

Charges Made by Former Employes of Government Printing Office.

Washington, Dec. 27.—Six employes of the government printing office have been discharged recently in connection with the disappearance of government property, and the joint committee on printing, of which Senator Smoot is chairman is investigating.

About a month ago two discharged casemakers, named Rowley and Nutt made formal charges with the committee that Foreman Hurst of one of the bindery divisions had caused a set of books to be bound at government expense and had ordered a number of leather pocketbooks to be manufactured without legal authority. The books and pocketbooks cost the government $200. The amount of leather lost is not known, but five hides valued at $75 were missing in one batch.

Public Printer Donnelly said there had been no large thefts recently, but from time to time leather was missed. "Rowley and Nutt were discharged for insubordination some time ago," Senator Smoot said, "and they filed charges against Hurst. They claimed that about 15 leather pocketbooks had been made by Hurst's order for individuals and that he had caused a set of books to be bound without authority. So far we have not obtained any evidence that would sustain these charges."

Cobbler Shop as Memorial.

Lynn, Mass., Dec. 27 Set on wheels and drawn by six mules, the little old cobbler's shop where Samuel Winslow, Sr., began making shoes started on a journey to Beverly. For more than 50 years it has stood on Collins street and has recently been used as a storehouse. It has been bought by Samuel Winslow, president of the United Shoe Machinery company, and it is to be placed on the grounds of his home in memory of his father.

Subscribe for The Tribune.

Geographical Puzzles.

"There are lots of puzzles in geography," said the geographer.

"Why, for instance, has the northern part of most countries got a reputation for being harder headed and more businesslike than the south? The Scotsman and the Yorkshireman we know. France has their counterpart in the Norman, who is distinguished for his phlegm, his energy and his business qualities, and rather pities the lazier and more hot headed south. Similarly the Prussian is the Scotsman of Germany. Northern Italy is a hive of industry, and the man from Milan regards his compatriot from Naples as a lazy and frivolous child And it always is really so, but why?

"And why, when a city stands on a river, is the northern half always far more important than the southern? Look at London, Glasgow, Newcastle, Bristol and Liverpool. The great streets and business and fashion and theater districts are always on the north bank.

"Why, too, have all the great migrations in the world's history gone westward and none east?"—London Answers.

Reasons For Pride.

There was present at a certain big dinner in England many years ago an American woman of prominence who was somewhat annoyed by a tactless Englishwoman who undertook to banter her and who said:

"I take it for granted that you have no coats of arms in your new country."

"Of course no American family could have one unless it was borrowed from English ancestry," replied the former American.

"For instance, has your family any especial cause for pride over your grandfather?" persisted this particularly tactless female cad.

Then the American woman opened up and replied as calmly as possible under the circumstances, "Not much perhaps, only that my grandfather on my mother's side received Burgoyne's sword when he surrendered at Saratoga and my grandfather on my father's side received the sword of Cornwallis at Yorktown."

Dodging Mother Meng.

Infant prodigies are not unknown in China, and Chinese Buddhists find it easy to account for them, says a correspondent of the London Chronicle According to the doctrine of the transmigration of souls, persons passing through hades on their way to the wheel of life (which relaunches souls into the bodies of babies or animals just being born) have to cross a bridge Before mounting the bridge they are stopped by an old hag called Meng, who, ladle in hand, compels each soul to drink a mouthful of the waters of forgetfulness, for which the popular name is Mother Meng's soup. Those who drink of this forget all that they had passed through or had known in their former life and thus on being reborn into the world are entirely ignorant. Some, however, manage to dodge Mother Meng and enter the world full of knowledge, which they display as soon as they can articulate.

A Stolen Kiss.

It seems strange that because a man steals a kiss his girl should break the engagement, but that is what a Germantown clubman is telling his associates.

"Oh, she objected seriously to my stealing a kiss," he said.

"Oh, nonsense!" interrupted one of the group. "Nell is too sensible to do a thing like that."

"But she did," the other protested. "You see, she caught me stealing it from another girl, and immediately she protested that stealing was a crime of which she certainly did not approve."—Philadelphia Times.

Both Died as They Wished To.

Tennyson, who was a shy, reserved man, could never understand Robert Browning's love of society. He had been heard to remark that Browning would die in a white choker at a dinner party. The two poets died as they would have wished to die—Robert Browning in the grand Palazzo Ressonicco, with his son by his bedside, and Lord Tennyson in his beloved Surrey home, surrounded by his loved ones.

Spoiling the Game.

Bertie—I don't want to go to bed yet, sis. I want to see you and Mr Shepherd play cards. Lucie—You wicked boy, to think we should do such a thing! We never do it! Bertie—But I heard mamma tell you to mind how you played your cards when Mr. Shepherd came.

Suspicious.

Small Nina was two years older than the baby and had come to realize that the little creeper was likely to be in some mischief when quiet. One day she called to her mother "Mamma, you'd better see about baby. I hear him keeping still!"—Chicago News.

The Paternal Idea.

Miss Roxley—I lost my heart last night, pa. I accepted Mr. Poorman. Mr. Roxley—Huh! You didn't lose your heart. You must have lost your head.—Philadelphia Ledger.

Universal Language.

Blobbs—Do you think we shall ever have a universal language? Slobbs—We have now, when money talks.—Philadelphia Record.

There's room for everybody in this big world, but we can't all have front rooms.—Exchange.

The Attachment.

"Reggy has a new attachment on his airship." "What for?" "For debt."—Philadelphia Bulletin.

LAFOLLETTE INVADES OHIO

Columbus, Dec. 27.—Senator Robert M. LaFollette of Wisconsin, progressive Republican candidate for the presidential nomination, has invaded President Taft's own state. With his arrival at Youngstown Senator LaFollette started a speech making tour which will carry him not only through Ohio, but into Indiana and Michigan.

Senator Clapp of Minnesota is conducting a secondary campaign in Ohio while LaFollette is appearing in the larger cities. With Gifford Pinchot and Senator Poindexter of Washington state to follow LaFollette, the progressive plan to lay the foundation for a fight which will result in capturing the Ohio delegates to the national convention.

Senator LaFollette was met at Youngstown by a delegation of progressives, headed by John D. Fackler, secretary of the State Progressive league, who will accompany him throughout his trip in the state.

Senator LaFollette's keynote speech of the campaign was delivered at Cleveland tonight after a full day meeting at Youngstown. He will follow with speeches at Norwalk, Toledo, North Baltimore, Dayton and Cincinnati, President Taft's home city.

Every phase of the progressive movement will be discussed by LaFollette while in Ohio. His speeches will cover ground from the history of Wisconsin to discussion of the tariff, the supreme court decisions on the Standard Oil and tobacco trust cases, federal incorporation and national legislation with respect to organized labor conservation and monetary and banking reforms.

The progressives admit having timed their big rally in Ohio to offset any sentiment of Taft's renomination following his appearance in Cleveland Jan 29. On that date Taft is to attend a banquet of the Tippecanoe club and is expected to make his first direct appeal for the renomination and sound the keynote of his campaign.

INDIANA FACTIONS QUARREL

Bitter Contest Between Tom Taggart and Governor Marshall.

Indianapolis, Dec. 27. Control of the Democratic state organization through the selection of new state committees has developed a bitter contest between Governor Marshall and Tom Taggart, and every district in the state is in a state of turmoil as a result of the strife. While the new committee will be chosen to manage only the campaign after nominations are made, it is conceded that it will have a decided influence in the selection of delegates to the national convention, and the contest involves something more, therefore, than the mere selection of a campaign committee.

The Marshall faction favors Edward Hofman for chairman and is openly advocating the election of members of the committee who will choose him. The Taggart men have not put up any candidate, but are opposed to Hofman. In the Fifth district the governor is allied with the Lamb faction in support of Peter Foley for district committeeman.

To Crush Zapatista Rebellion

Mexico, Dec. 27.—Having captured General Bernardo Reyes and pacified the Yaqui Indians, the Mexican government will now bend every effort to crush the rebellion in the southern part of the republic which has never been a part of the Reyes movement. Most of the movement in the north was attributed to Reyista activity but the southern rebellion have been independent and generally styled the Zapatista movement. Five thousand men will be engaged soon in suppressing Zapatista brigandage in western Puebla and throughout Morelos.

MAYOR IS SUSPENDED

Lima, O., Dec. 27.—Mayor-elect Corbin N. Shook has been formally suspended by the local Socialist organization pending his defense of 10 charges preferred against him. Shook has flatly refused to have anything further to do with the organization, and it is expected that, following the next meeting the members will vote to send his resignation now held in blank to council immediately after he has been sworn in as mayor.

Call The Tribune office if you fail to receive your paper.

Los Angeles Women Registering For Their First Election Day

Photo by American Press Association.

BEING debarred from exercising their newly acquired right of suffrage at the November election because of a law providing that registration must close thirty days before election day, the women of Los Angeles looked forward to the election for city officers, set for Dec. 5, and registered to a man. The interest in the local contest between the good government and Socialist tickets was so keen that great efforts were made to bring out a large vote. Seventy-three thousand women registered as against 100,000 men. The Socialists established "voting schools" for women, instructing the new voters in the details of casting their ballots. Registration clerks attended prayer meetings in the various churches so as to insure the attendance at the polls of the "better element." All classes of women registered, many waiting their turn with babies in their arms and children by their sides.

NEWSPAPERARCHIVE® NEWSPAPERARCHIVE®

May All Good Angels Have Us In Their Keeping This Christmastime

—MARK LEMON

NOT believe in Santa Claus! You might as well not believe in fairies! You might get your papa to hire men to watch in all the chimneys on Christmas eve to catch Santa Claus, but even if they did not see Santa Claus coming down, what would that prove? Nobody sees Santa Claus, but that is no sign there is no

I LOVE to see this day well kept by rich and poor. It is a great thing to have one day in the year, at least, when you are sure of being welcome wherever you go, and of having, as it were, the world all thrown open to you.—*Washington Irving.*

THERE are some pretty customs which are observed at Christmastime in different countries. One of the prettiest of these customs is thus described for us by a traveler in Sweden. He writes:

"One wintry afternoon at Christmastide I had been skating on a pretty lake three miles from Gothenburg. On my way home I noticed that at every farmer's house there was erected in the middle of the dooryard a pole, to the top of which was bound a large, full sheaf of grain.

"'Why is this?' I asked my companion.

"'Oh, that's for the birds,' he answered, 'for the little wild birds. They must have a Merry Christmas, too, you know.'"—*Apples of Gold.*

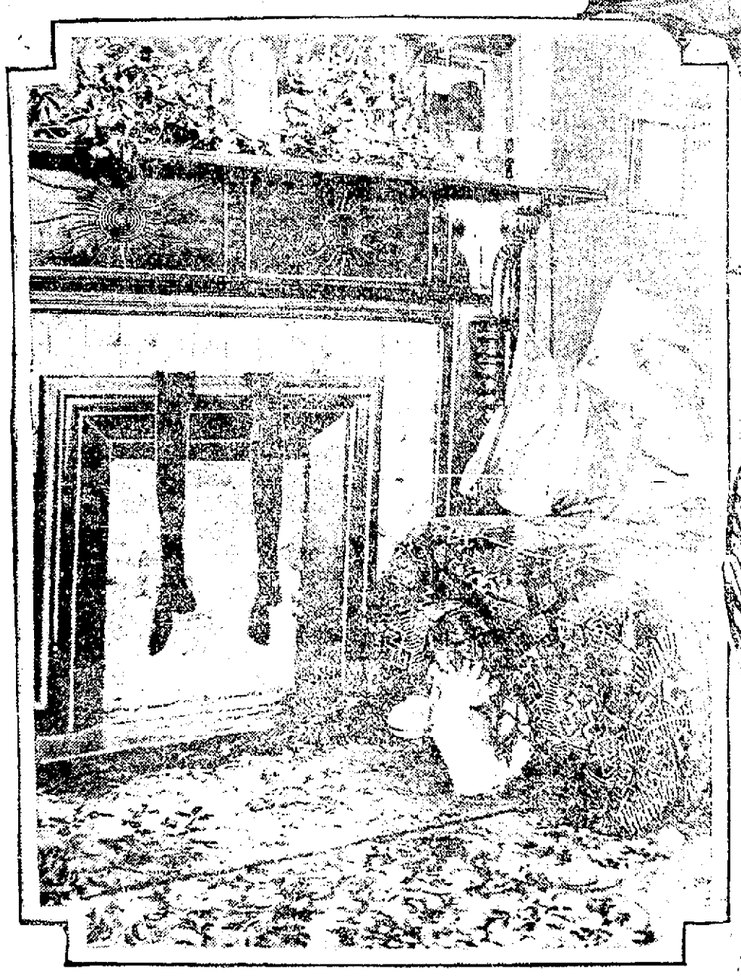

Be merry all, be merry all;
With holly dress the festive hall;
Prepare the song, the feast, the ball,
To welcome merry Christmas.

—W. R. SPENCER.

NewspaperARCHIVE® NewspaperARCHIVE®